

**Attachment 3**  
*Project Drawings*



THIS DRAWING IS A COPY RIGHT INSTRUMENT OF SERVICE AND REMAINS THE PROPERTY OF THE CONSULTANT. ALL INFORMATION SHOWN ON THIS DRAWING IS COPYRIGHT MATERIAL AND IS FOR USE ON THE NAMED PROJECT ONLY. INFORMATION CONTAINED HEREIN MAY NOT BE USED OR REPRODUCED IN ANY WAY WITHOUT WRITTEN PERMISSION FROM THE CONSULTANT. WRITTEN PERMISSIONS SHALL TAKE PRECEDENCE OVER SCALED DIMENSIONS. DRAWINGS SHALL NOT BE SCALED. THE CONTRACTOR SHALL VERIFY AND BE RESPONSIBLE FOR ALL DIMENSIONS, DATUM AND ELEVATIONS PERTINENT TO EXECUTING THE WORK. DISCREPANCIES AND VARIATIONS SHALL BE REPORTED TO THE CONSULTANT PRIOR TO COMMENCING CONSTRUCTION. IN ALL CASES, THE ISSUED FOR CONSTRUCTION LATEST ISSUANCE OF THE DRAWING SHALL BE USED IN THE EXECUTION OF THE WORK. THE CONTRACTOR SHALL ENSURE THAT ALL PREVIOUS ISSUES OF THIS DRAWING ARE MARKED SUPERSEDED WITH REFERENCE TO THE LATEST ISSUE AND, USED FOR REFERENCE PURPOSES ONLY. ALL WORK SHALL CONFORM WITH THE LATEST EDITIONS OF LOCAL BUILDING CODES, JURISDICTIONAL CODES AND LOCAL ORDINANCES.

**PROJECT NAME**

**Tenant Improvement  
Holy Trinity Romanian Orthodox Church**

**220 Carnarvon Street  
New Westminster, BC**

**CLIENT**

**CONSULTANT**

**PROFESSIONAL SEAL**

**KCC architecture**  
 unit 300 • 1275 west 6th avenue  
 vancouver BC V6H 1A6  
 tel 604 909 1267  
 cell 778 997 4289  
 fax 604 902 9940  
 KCC architecture & design ltd.  
 karla@kccarchitecture@gmail.com

NO.	DATE	ISSUANCE
1	2016 10 24	ISSUED FOR PRE-APPLICATION REVIEW & REZONING
2	2017 04 10	ISSUED FOR DP
3	2018 02 19	ISSUED FOR COORDINATION
4	2018 07 10	ISSUED FOR BUILDING PERMIT
5	2021 04 28	ISSUED FOR REVIEW
6	2021 05 04	RE-ISSUED FOR BUILDING PERMIT
7	2021 07 27	RE-ISSUED FOR BUILDING PERMIT
8	2021 08 16	RE-ISSUED FOR BUILDING PERMIT
9	2021 08 26	RE-ISSUED FOR BUILDING PERMIT
10	2021 09 10	RE-ISSUED FOR BUILDING PERMIT
11	2021 09 15	RE-ISSUED FOR BUILDING PERMIT

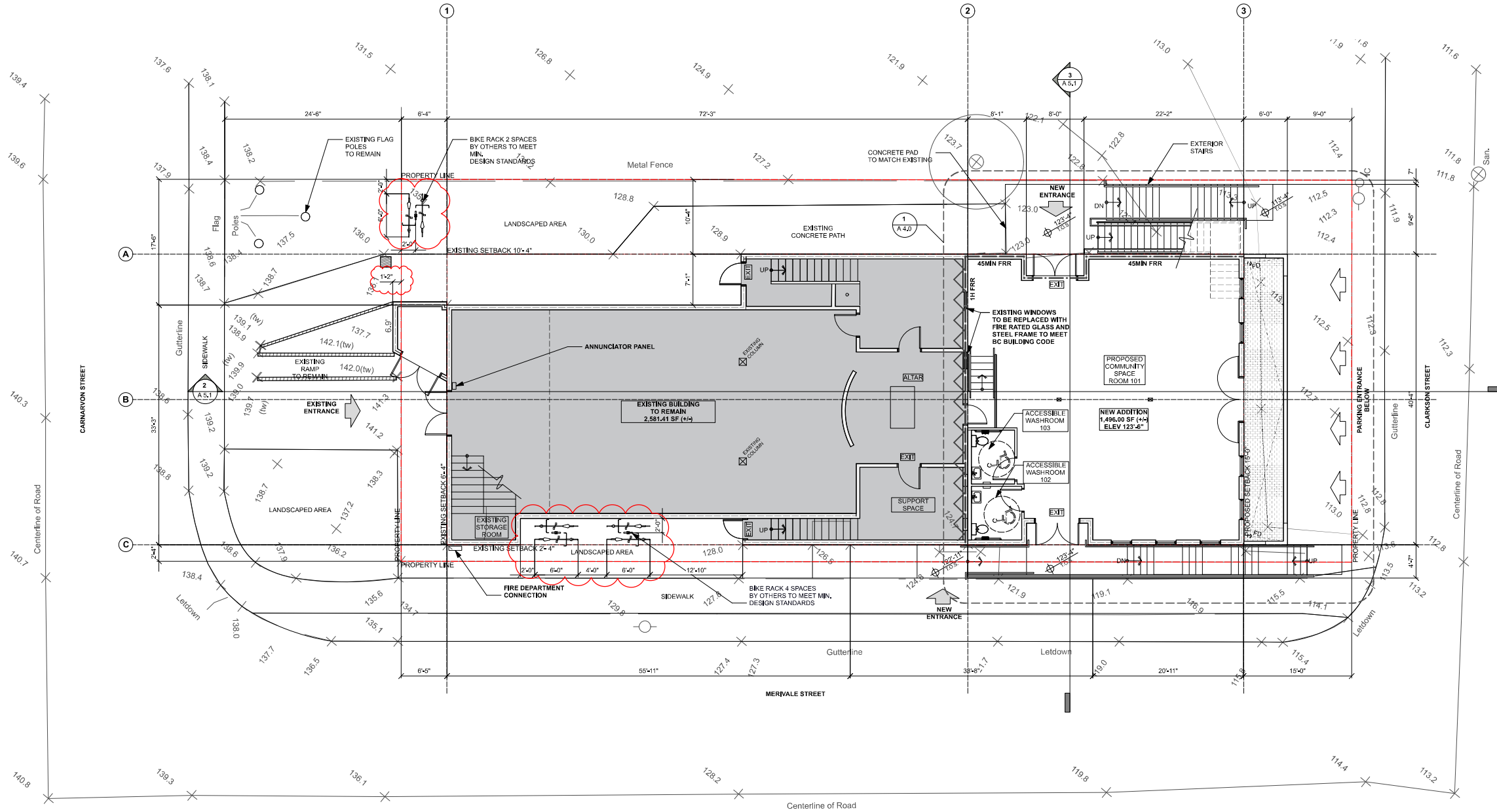

**1** **SITE PLAN**  
1/8" = 1'-0"

**NOTES**

- ALL DIMENSIONS SHALL BE VERIFIED ON SITE PRIOR TO CONSTRUCTION.
- DRAWINGS SHALL READ IN CONJUNCTION WITH THE CODE REPORT PREPARED BY MURRAY JOHNSON ENGINEERING LTD, FILE No. 17-296
- THE EXISTING BUILDING INFORMATION IS APPROXIMATE. NO EXISTING DRAWINGS WERE AVAILABLE AT THE TIME OF CONSTRUCTION
- ALL GYPSUM WALL BOARD TO BE 15.9MM TYPE X

**FIRE RATED LEGEND**

---	1H FRR
---	2H FRR

**LEGEND**

█	EXISTING BUILDING
□	PROPOSED NEW CONSTRUCTION

**TITLE** 1619  
**A 3.0**

**SITE PLAN / GROUND FLOOR**

SCALE: 1/8" = 1'-0" FILE: 1619 DRAWN: AR CHECKED: KC

THIS DRAWING IS A COPY RIGHT INSTRUMENT OF SERVICE AND REMAINS THE PROPERTY OF THE CONSULTANT. ALL INFORMATION SHOWN ON THIS DRAWING IS COPYRIGHT MATERIAL AND IS FOR USE ON THE NAMED PROJECT ONLY. INFORMATION CONTAINED HEREIN MAY NOT BE USED OR REPRODUCED IN ANY WAY WITHOUT WRITTEN PERMISSION FROM THE CONSULTANT. WRITTEN PERMISSION SHALL TAKE PRECEDENCE OVER SCALED DIMENSIONS. DRAWINGS SHALL NOT BE SCALED. THE CONTRACTOR SHALL VERIFY AND BE RESPONSIBLE FOR ALL DIMENSIONS, DETAILS AND ELEVATIONS PERTAINING TO EXECUTING THE WORK. DISCREPANCIES AND VARIATIONS SHALL BE REPORTED TO THE CONSULTANT PRIOR TO COMMENCING CONSTRUCTION. IN ALL CASES, THE ISSUED FOR CONSTRUCTION LATEST ISSUANCE OF THE DRAWING SHALL BE USED IN THE EXECUTION OF THE WORK. THE CONTRACTOR SHALL ENSURE THAT ALL PREVIOUS ISSUES OF THIS DRAWING ARE MARKED SUPERSEDED WITH REFERENCE TO THE LATEST ISSUE AND, USED FOR REFERENCE PURPOSES ONLY. ALL WORK SHALL CONFORM WITH THE LATEST EDITIONS OF LOCAL BUILDING CODES, AMERICAN NATIONAL CODES AND LOCAL ORDINANCES.

**PROJECT NAME**  
**Tenant Improvement**  
**Holy Trinity Romanian Orthodox Church**  
**220 Carnarvon Street**  
**New Westminster, BC**

**CLIENT**

**CONSULTANT**

**PROFESSIONAL SEAL**

**KCC architecture**  
 unit 300 • 1275 west 8th avenue  
 vancouver BC V6H 1A6  
 tel 604 909 1267  
 cell 778 987 4289  
 fax 604 909 3940  
 KCC architecture & design ltd.  
 karla@kccarchitecture@gmail.com

NO.	DATE	ISSUANCE
1	2016 10 24	ISSUED FOR PRE-APPLICATION REVIEW & ZONING
2	2017 04 10	ISSUED FOR DP
3	2018 02 19	ISSUED FOR COORDINATION
4	2018 07 10	ISSUED FOR BUILDING PERMIT
5	2021 04 28	ISSUED FOR REVIEW
6	2021 04 30	ISSUED FOR REVIEW
7	2021 05 04	RE-ISSUED FOR BUILDING PERMIT
8	2021 07 27	RE-ISSUED FOR BUILDING PERMIT
9	2021 08 16	RE-ISSUED FOR BUILDING PERMIT
10	2021 08 26	RE-ISSUED FOR BUILDING PERMIT
11	2021 09 10	RE-ISSUED FOR BUILDING PERMIT
12	2021 09 15	RE-ISSUED FOR BUILDING PERMIT

**TITLE** 1619  
**A 4.0**

**FLOOR PLANS**

SCALE: 1/8" = 1'-0" DRAWN: AR  
 FILE: 1619 CHECKED: KC

**ASSEMBLIES**

**EXTERIOR WALL ASSEMBLIES**

**STUCCO FINISH**  
 45MIN FRR PER 2.3.1.4. BCBC 2012  
 Where noted on plans

**<W1**

- STUCCO FINISH (3 COATS)
- METAL LATH
- BOND BREAK PAPER
- 3/4" P.T. STRAPPING
- 1" RIGID INSULATION R 3.0 MIN
- SELF-ADHERED TYVEK
- EXTERIOR SHEATHING
- 2 X 6 WOOD STUD @ 16 O.C.
- FIBREGLASS INSULATION FITTED TIGHTLY BETWEEN STUDS R 13 MIN
- WAPOR BARRIER
- 15.9mm TYPE X GYPSUM BOARD PAINTED

**STUCCO FINISH**

- STUCCO FINISH (3 COATS)
- METAL LATH
- BOND BREAK PAPER
- 3/4" P.T. STRAPPING
- 1" RIGID INSULATION R 3.0 MIN
- SELF-ADHERED TYVEK
- EXTERIOR SHEATHING
- 2 X 6 WOOD STUD @ 16 O.C.
- WAPOR BARRIER
- 15.9mm TYPE X GYPSUM BOARD PAINTED

**BRICK VENEER**

- BRICK VENEER
- 1" AIR SPACE
- CORROSION RESISTANT METAL TIES W/ALD SPACED 24" HORIZONTALLY & 16" VERTICALLY
- WATERPROOFING MEMBRANE
- CONCRETE RETAINING WALL

**INTERIOR WALLS**

**WALL INTERFACE WITH EXISTING IFR FRR U.C. DESIGN No. W446 SYSTEM E**

- 25.4MM GYPSUM BOARD PAINTED
- STEEL STUD CAPPING
- 15.9MM GYPSUM BOARD PAINTED
- ACQUISITIVE MATERIAL FITTED TIGHTLY BETWEEN STUDS
- REMOVE AND REPLACE EXISTING EXTERIOR FINISH TO THE EXTERIOR SHEATHING

**6" PARTITION WALL**

- 2 X 6 WOOD STUDS @ 16 O.C.
- 15.9mm TYPE X GYPSUM BOARD PAINTED ON BOTH SIDES
- ABSORPTIVE MATERIAL IN CAVITY
- PER 9.23 & 9.29 BCBC 2012

**4" PARTITION WALL**

- 2 X 4 WOOD STUDS @ 16 O.C.
- 15.9mm TYPE X GYPSUM BOARD PAINTED BOTH SIDES
- ABSORPTIVE MATERIAL IN CAVITY
- PER 9.23 & 9.29 BCBC 2012

**DECK/ROOF ASSEMBLY**

**FLOOR BETWEEN COMMUNITY ROOM & RESIDENTIAL**  
 IFR FRR U.C. DESIGN No. S18 & S1C SYSTEM 58

- FLOORING SYSTEM
- WOOD JOIST PER STRUCTURAL ENGINEER
- CHROSS BRIDGING
- ABSORPTIVE MATERIAL IN CAVITY STC 50
- 15.9mm TYPE X GYPSUM BOARD PAINTED
- VENTILATION PER 9.15 & 9.30 BCBC 2012
- FITTED INSULATION UP TO THE UNDERSIDE OF THE TOP 2X MEMBER.

**FLOOR ABOVE PARKING**  
 IFR FRR U.C. DESIGN No. D-2.1.1 BCBC 2012

- FINISH FLOORING
- CONCRETE TOPPING PER STRUCTURAL
- 8" RIGID INSULATION R30 MIN
- STRUCTURAL CONCRETE PER STRUCTURAL ENGINEER

**ROOF**

- P/RSERS
- 2 LAYERS SBS MEMBRANE
- PROTECTION BOARD
- TAPPERED INSULATION 5" OR R30 MIN
- PLYWOOD PER STRUCTURAL ENGINEER
- ROOF JOIST PER STRUCTURAL ENGINEER
- FIBREGLASS INSULATION FITTED TIGHTLY BETWEEN JOIST @ 13 MIN
- WOOD VAPOR BARRIER
- 15.9mm TYPE X GYPSUM BOARD PAINTED
- ROOF VENTILATION PER 9.19 BCBC 2012

**SLAB ON GRADE**

- SLAB ON GRADE
- CONCRETE SLAB PER STRUCTURAL
- CONTROL JOINTS AT 16'-0" MAX & DIAMOND CUTTING COLUMN
- 3MIL POLYURETHANE BARRIER

**NOTES**

- ALL DIMENSIONS SHALL BE VERIFIED ON SITE PRIOR TO CONSTRUCTION.
- DRAWINGS SHALL READ IN CONJUNCTION WITH THE CODE REPORT PREPARED BY MURRAY JOHNSON ENGINEERING LTD. FILE NO. 17-036
- THE EXISTING BUILDING INFORMATION IS APPROXIMATE. NO EXISTING DRAWINGS WERE AVAILABLE AT THE TIME OF CONSTRUCTION
- ALL GYPSUM WALL BOARD TO BE 15.9MM TYPE X

**FIRE RATED LEGEND**

- 1H FRR
- 2H FRR

**LEGEND**

- EXISTING BUILDING
- PROPOSED NEW CONSTRUCTION

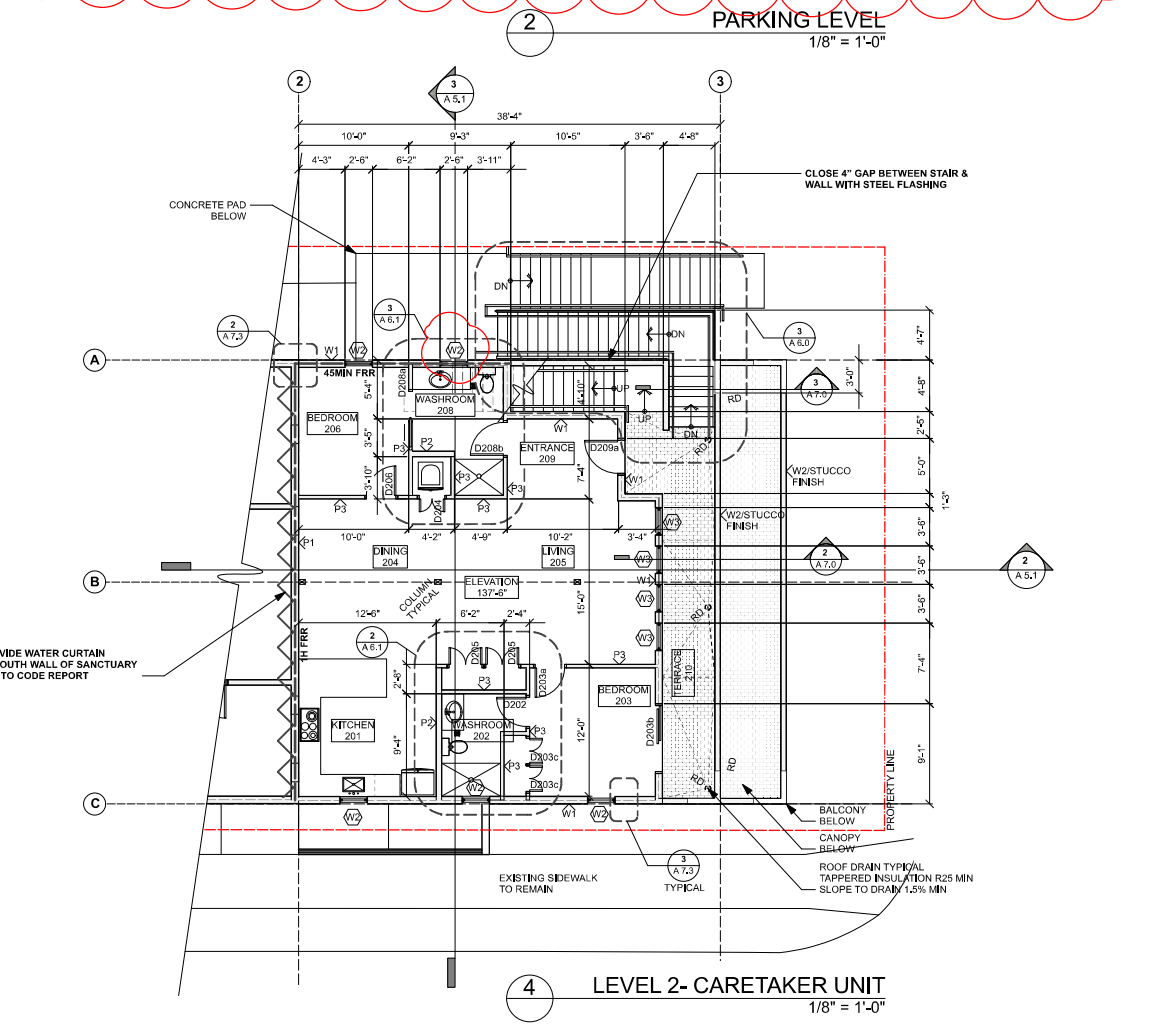
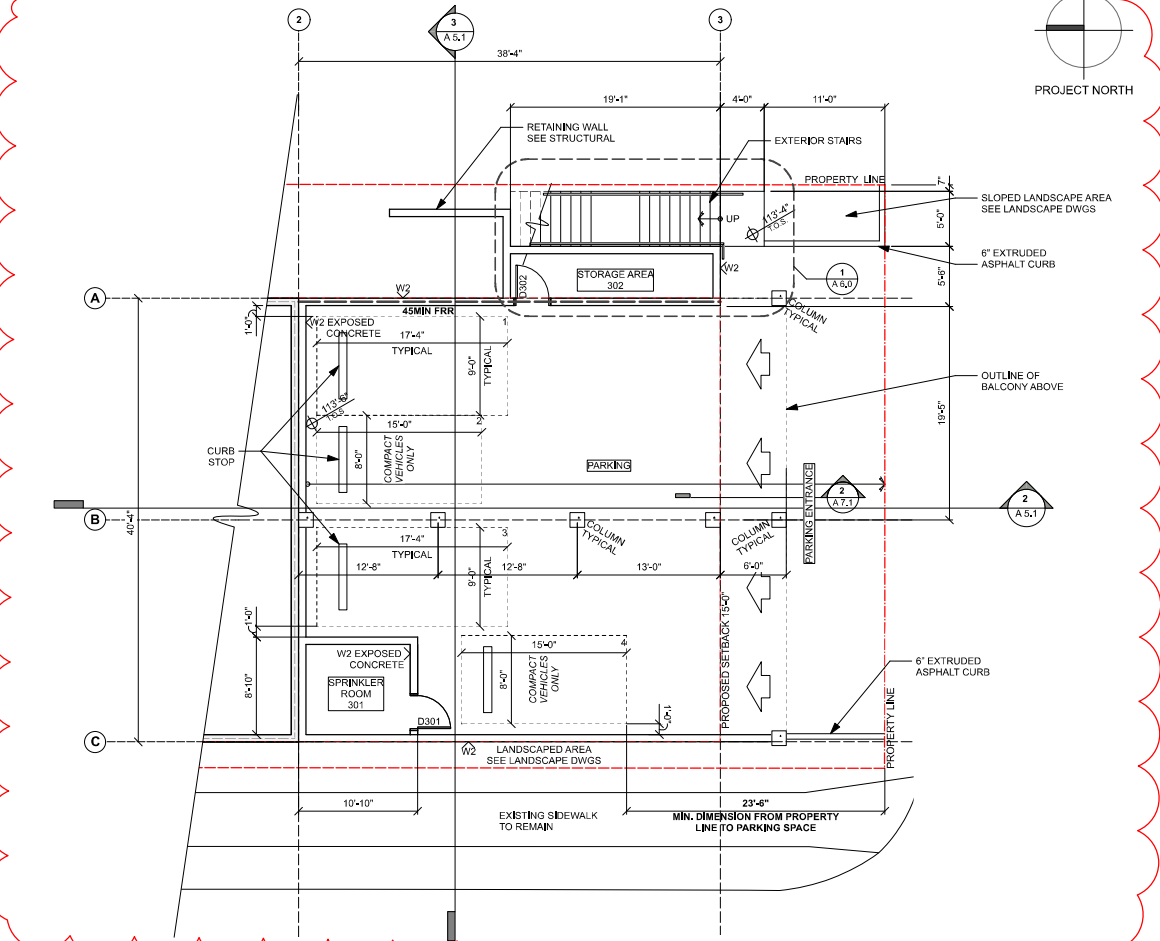
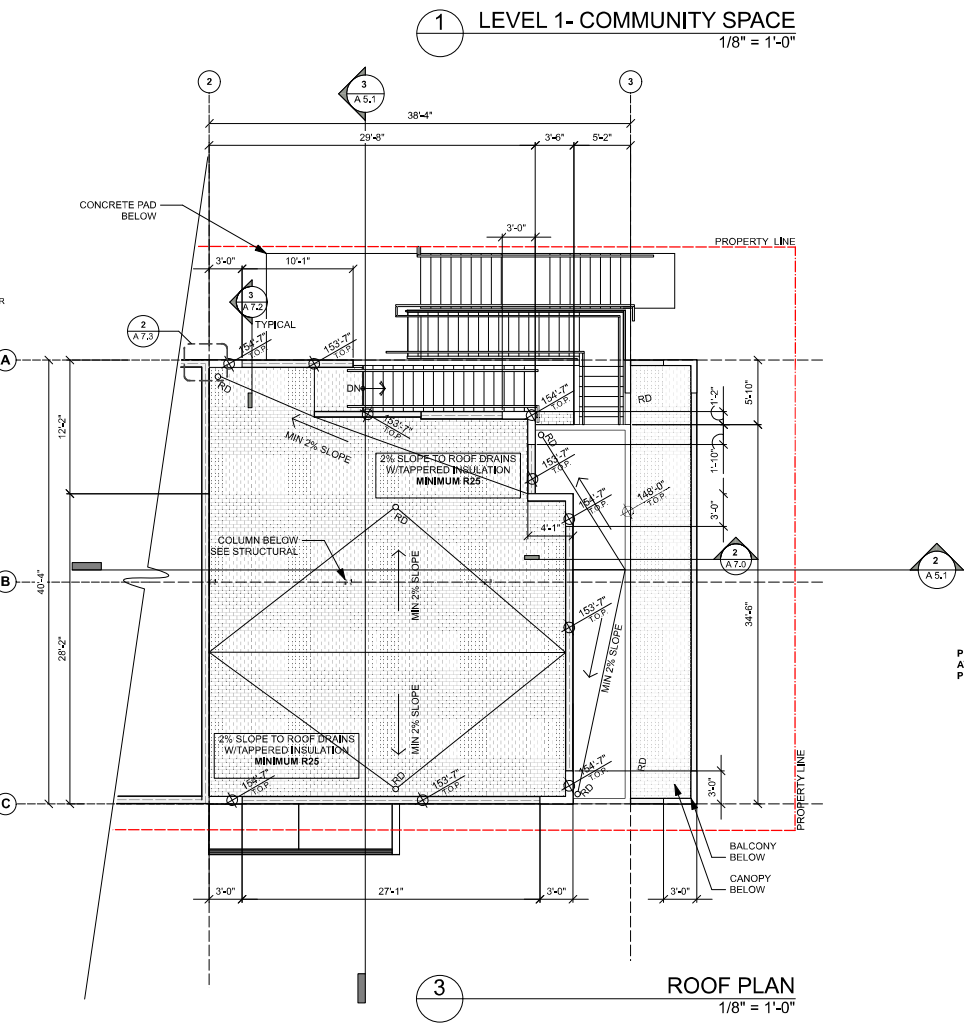
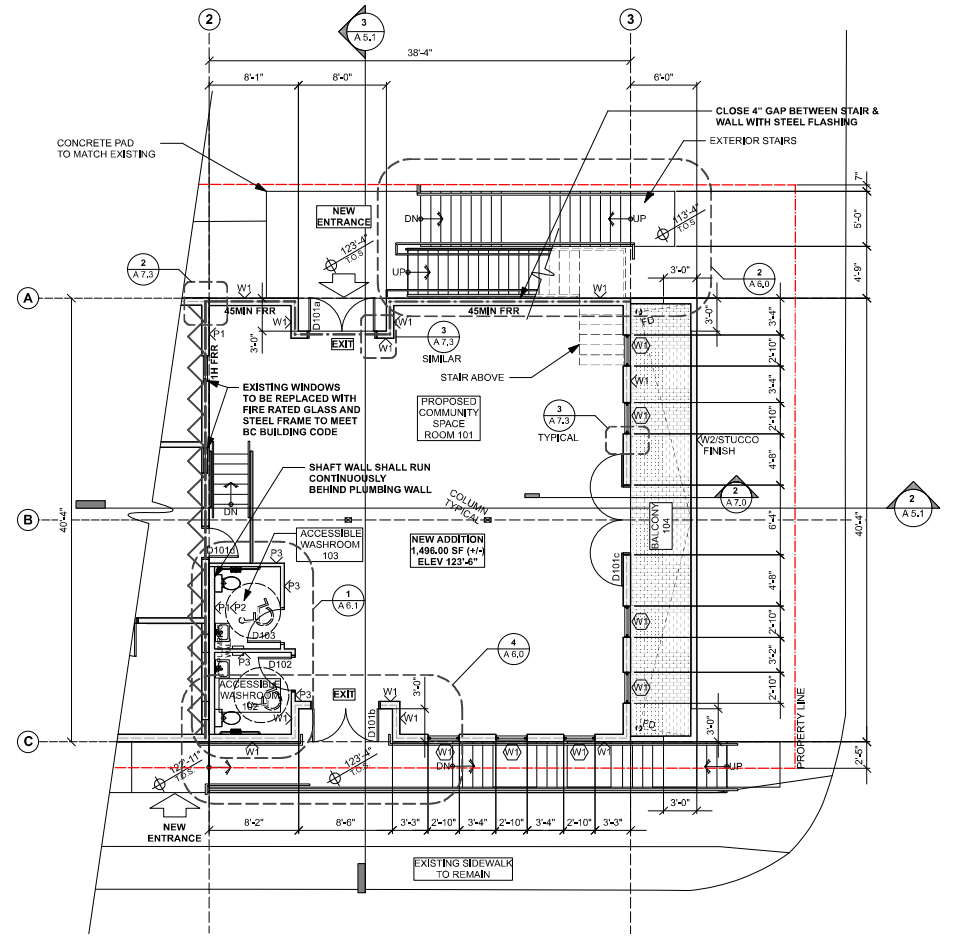

THIS DRAWING IS A COPY RIGHT INSTRUMENT OF SERVICE AND REMAINS THE PROPERTY OF THE CONSULTANT. ALL INFORMATION SHOWN ON THIS DRAWING IS COPYRIGHT MATERIAL AND IS FOR USE ON THE NAMED PROJECT ONLY. INFORMATION CONTAINED HEREIN MAY NOT BE USED OR REPRODUCED IN ANY WAY WITHOUT WRITTEN PERMISSION FROM THE CONSULTANT. WRITTEN PERMISSION SHALL TAKE PRECEDENCE OVER SCALED DIMENSIONS. DRAWINGS SHALL NOT BE SCALED. THE CONTRACTOR SHALL VERIFY AND BE RESPONSIBLE FOR ALL DIMENSIONS, DATUMS AND ELEVATIONS PERTINENT TO EXECUTING THE WORK. DISCREPANCIES AND VARIATIONS SHALL BE REPORTED TO THE CONSULTANT PRIOR TO COMMENCING CONSTRUCTION. IN ALL CASES, THE ISSUED FOR CONSTRUCTION LATEST ISSUANCE OF THE DRAWING SHALL BE USED IN THE EXECUTION OF THE WORK. THE CONTRACTOR SHALL ENSURE THAT ALL PREVIOUS ISSUES OF THIS DRAWING ARE MARKED SUPERSEDED WITH REFERENCE TO THE LATEST ISSUE AND USED FOR REFERENCE PURPOSES ONLY. ALL WORK SHALL CONFORM WITH THE LATEST EDITIONS OF LOCAL BUILDING CODES, AMENDMENTAL CODES AND LOCAL ORDINANCES.

**PROJECT NAME**  
**Tenant Improvement**  
**Holy Trinity Romanian Orthodox Church**  
**220 Carnarvon Street**  
**New Westminster, BC**

**CLIENT**

**CONSULTANT**

**PROFESSIONAL SEAL**

**KCC architecture**  
 unit 300 • 1275 west 6th avenue  
 vancouver BC V6H 1A6  
 tel 604 909 1267  
 cell 778 997 4299  
 fax 604 902 3940  
 KCC architecture & design ltd.  
 ka@kccarchitecture@gmail.com

NO.	DATE	ISSUANCE
1	2016 10 24	ISSUED FOR PRE-APPLICATION REVIEW & REZONING
2	2017 04 10	ISSUED FOR DP
3	2018 02 19	ISSUED FOR COORDINATION
4	2018 07 10	ISSUED FOR BUILDING PERMIT
5	2021 04 28	ISSUED FOR REVIEW
6	2021 04 30	ISSUED FOR REVIEW
7	2021 05 04	RE-ISSUED FOR BUILDING PERMIT
8	2021 07 21	RE-ISSUED FOR BUILDING PERMIT
9	2021 07 27	RE-ISSUED FOR BUILDING PERMIT
10	2021 08 11	RE-ISSUED FOR BUILDING PERMIT
11	2021 08 12	RE-ISSUED FOR BUILDING PERMIT
12	2021 08 16	RE-ISSUED FOR BUILDING PERMIT
13	2021 08 26	RE-ISSUED FOR BUILDING PERMIT
14	2021 09 10	RE-ISSUED FOR BUILDING PERMIT
15	2021 09 15	RE-ISSUED FOR BUILDING PERMIT

**TITLE** 1619  
**A 5.0**

**ELEVATIONS**

SCALE: 1/8" = 1'-0" DRAWN: AR  
 FILE: 1619 CHECKED: KC

**NOTES**  
 - ALL DIMENSIONS SHALL BE VERIFIED ON SITE PRIOR TO CONSTRUCTION.  
 - DRAWINGS SHALL READ IN CONJUNCTION WITH THE CODE REPORT PREPARED BY MURRAY JOHNSON ENGINEERING LTD, FILE NO. 17-396  
 - THE EXISTING BUILDING INFORMATION IS APPROXIMATE. NO EXISTING DRAWINGS WERE AVAILABLE AT THE TIME OF CONSTRUCTION  
 - ALL GYPSUM WALL BOARD TO BE 15.9MM TYPE X

**FIRE RATED LEGEND**  
 - - - - - 1H FRR  
 - - - - - 2H FRR

**LEGEND**  
 [Hatched Box] EXISTING BUILDING  
 [White Box] PROPOSED NEW CONSTRUCTION

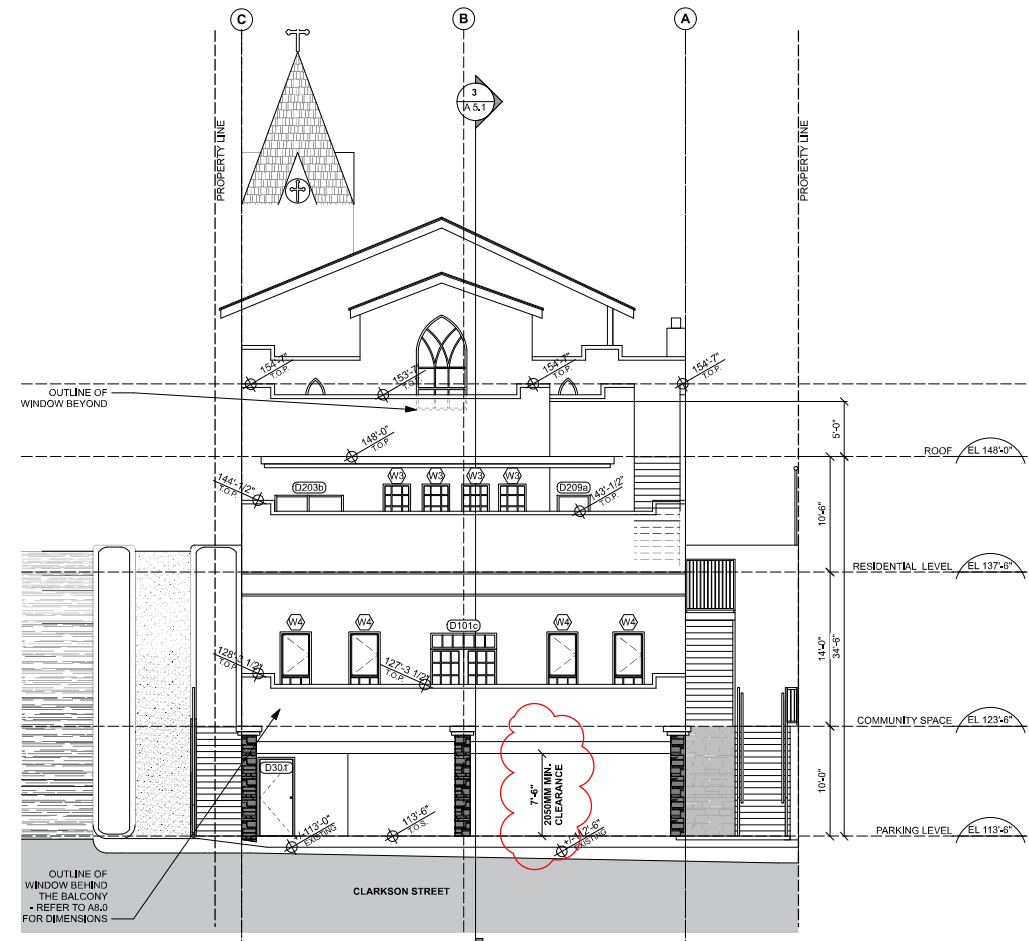

1 SOUTH ELEVATION  
 1/8" = 1'-0"

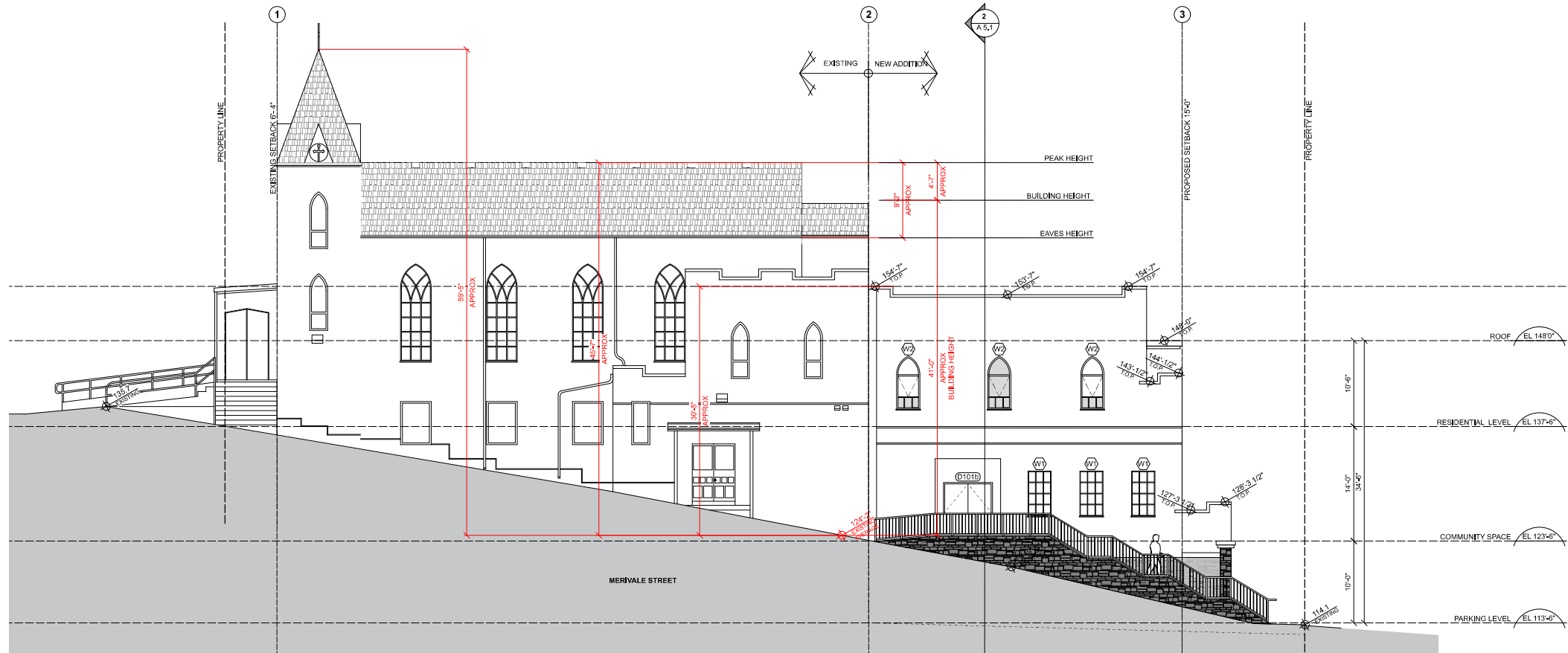

2 WEST ELEVATION  
 1/8" = 1'-0"

THIS DRAWING IS A COPY RIGHT INSTRUMENT OF SERVICE AND REMAINS THE PROPERTY OF THE CONSULTANT. ALL INFORMATION SHOWN ON THIS DRAWING IS COPYRIGHT MATERIAL AND IS FOR USE ON THE JAMES PROJECT ONLY. INFORMATION CONTAINED HEREIN MAY NOT BE USED OR REPRODUCED IN ANY WAY WITHOUT WRITTEN PERMISSION FROM THE CONSULTANT. WRITTEN PERMISSIONS SHALL TAKE PRECEDENCE OVER SCALED DIMENSIONS. DRAWINGS SHALL NOT BE SCALED. THE CONTRACTOR SHALL VERIFY AND BE RESPONSIBLE FOR ALL DIMENSIONS, DATUMS AND ELEVATIONS PERTINENT TO EXECUTING THE WORK. DISCREPANCIES AND VARIATIONS SHALL BE REPORTED TO THE CONSULTANT PRIOR TO COMMENCING CONSTRUCTION. IN ALL CASES, THE ISSUED FOR CONSTRUCTION LATEST ISSUANCE OF THE DRAWING SHALL BE USED IN THE EXECUTION OF THE WORK. THE CONTRACTOR SHALL ENSURE THAT ALL PREVIOUS ISSUES OF THIS DRAWING ARE MARKED SUPERSEDED WITH REFERENCE TO THE LATEST ISSUE AND USED FOR REFERENCE PURPOSES ONLY. ALL WORK SHALL CONFORM WITH THE LATEST EDITIONS OF LOCAL BUILDING CODES, AIRCRAFTIAL CODES AND LOCAL ORDINANCES.

**PROJECT NAME**

**Tenant Improvement  
Holy Trinity Romanian Orthodox Church**

**220 Carnarvon Street  
New Westminster, BC**

**CLIENT**

**CONSULTANT**

**PROFESSIONAL SEAL**

**KCC architecture**  
 unit 300 • 1275 west 8th avenue  
 vancouver BC V6H 1A6  
 tel 604 909 1267  
 cell 778 997 4288  
 fax 604 909 3940  
 KCC architecture & design ltd.  
 ka@kccarchitecture@gmail.com

NO.	DATE	ISSUANCE
1	2016 10 24	ISSUED FOR PRE-APPLICATION REVIEW & REZONING
2	2017 04 10	ISSUED FOR DP
3	2018 02 19	ISSUED FOR COORDINATION
4	2018 07 10	ISSUED FOR BUILDING PERMIT
5	2021 04 28	ISSUED FOR REVIEW
6	2021 04 30	ISSUED FOR REVIEW
7	2021 05 04	RE-ISSUED FOR BUILDING PERMIT
8	2021 07 27	RE-ISSUED FOR BUILDING PERMIT
9	2021 08 16	RE-ISSUED FOR BUILDING PERMIT
10	2021 08 26	RE-ISSUED FOR BUILDING PERMIT
11	2021 09 10	RE-ISSUED FOR BUILDING PERMIT
12	2021 09 15	RE-ISSUED FOR BUILDING PERMIT

**TITLE**

1619  
**A 5.1**

**ELEVATIONS & BUILDING SECTIONS**

SCALE: 1/8" = 1'-0" DRAWN: AR  
FILE: 1619 CHECKED: KC

**NOTES**  
 - ALL DIMENSIONS SHALL BE VERIFIED ON SITE PRIOR TO CONSTRUCTION.  
 - DRAWINGS SHALL READ IN CONJUNCTION WITH THE CODE REPORT PREPARED BY MURRAY JOHNSON ENGINEERING LTD, FILE NO. 17-396  
 - THE EXISTING BUILDING INFORMATION IS APPROXIMATE. NO EXISTING DRAWINGS WERE AVAILABLE AT THE TIME OF CONSTRUCTION  
 - ALL GYPSUM WALL BOARD TO BE 15.9MM TYPE X

**FIRE RATED LEGEND**  
 - - - - - 1H FRR  
 - - - - - 2H FRR

**LEGEND**  
 [Hatched Box] EXISTING BUILDING  
 [White Box] PROPOSED NEW CONSTRUCTION

**1 EAST ELEVATION**  
1/8" = 1'-0"

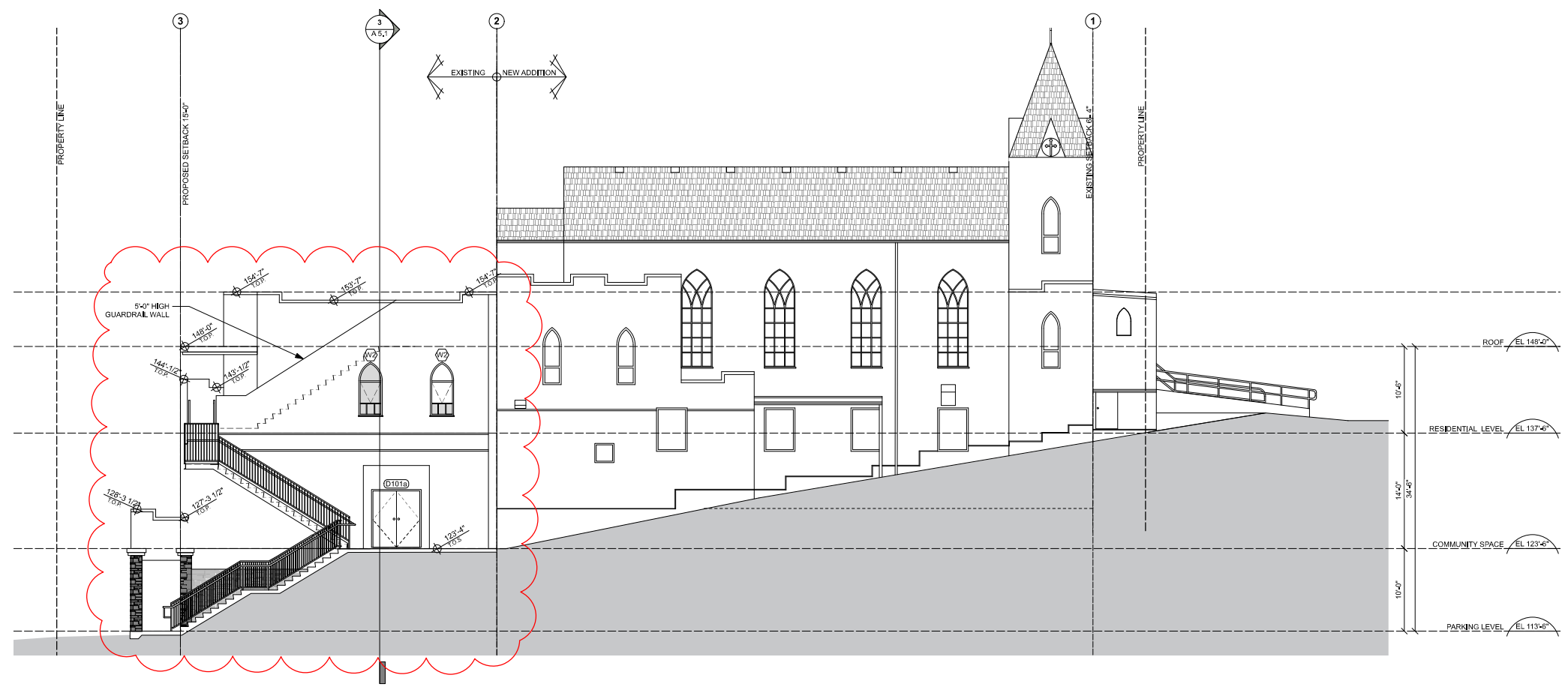

**2 BUILDING SECTION 1**  
1/8" = 1'-0"

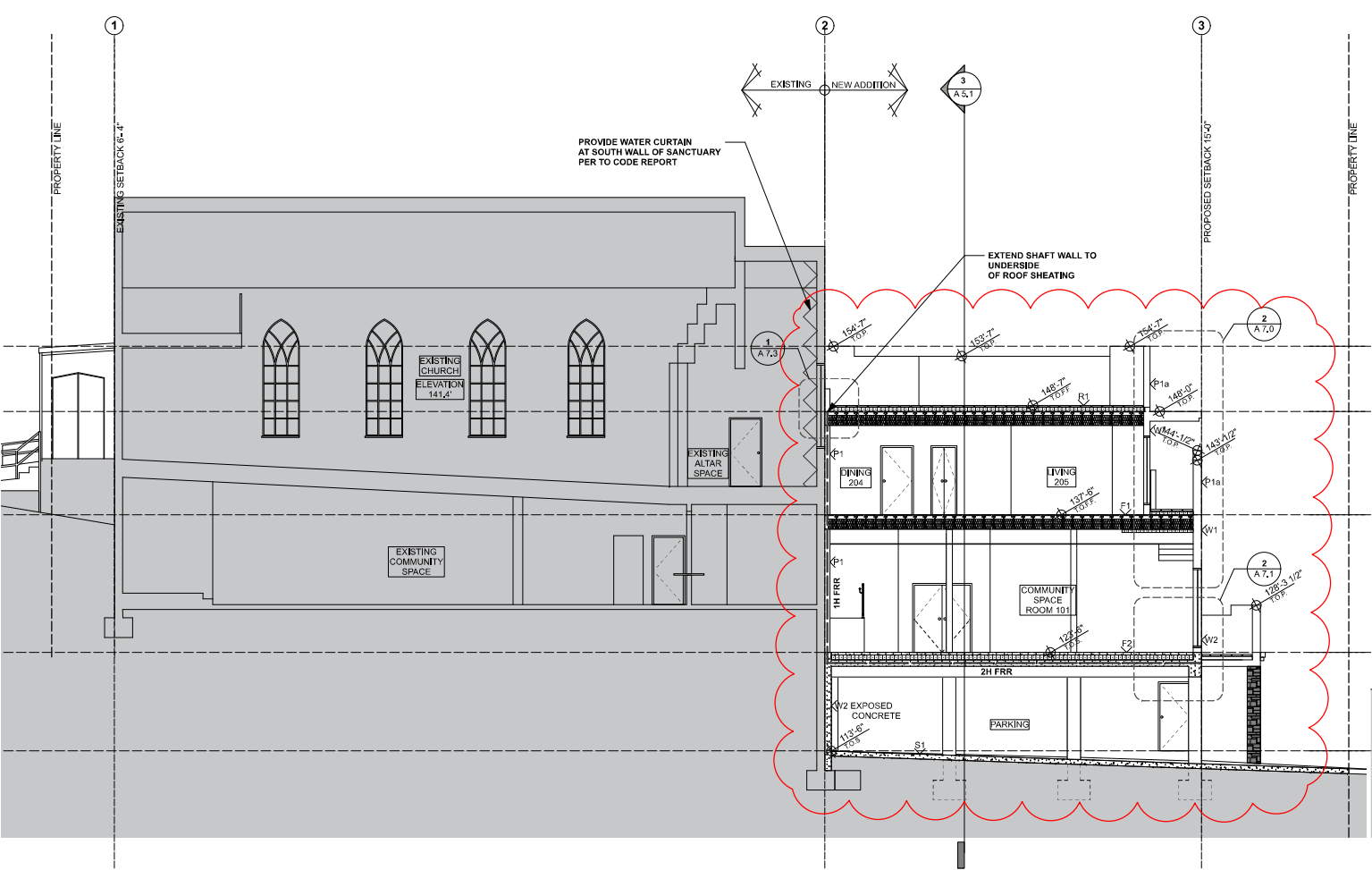

**3 BUILDING SECTION 2**  
1/8" = 1'-0"

