

Appendix B:

Select Project Drawings

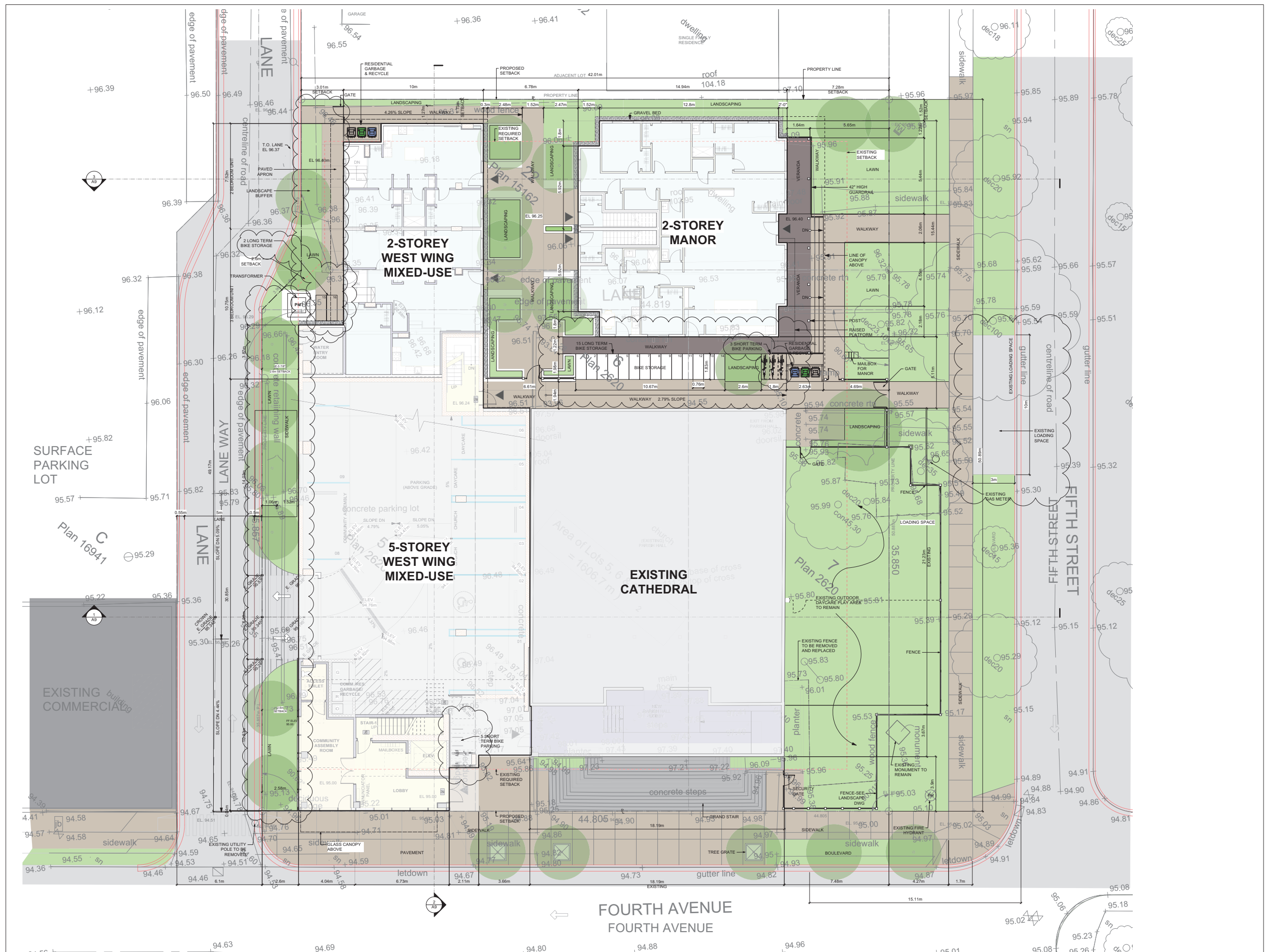

COPYRIGHT:
All drawings, plans, specifications, reports, electronic data files, and working digital models (CAD files) prepared by or on behalf of SURF Architecture, are instruments of service (O/S) and as such are the property of SURF Architecture. The entire copyright for SURF Architecture's O/S belongs to SURF Architecture.
SURF Architecture's O/S are developed for the exclusive use of its Clients and their authorized Project Team participants. The O/S are to be used exclusively for the particular Project for which they were developed and are not to be used for any other project without prior written authorization of SURF Architecture.
Due to the connected nature of electronic data transfer and the liability of the originator to establish control over the use thereof, SURF Architecture assumes no responsibility for any damages, errors or omissions, consequential or otherwise, arising from such use. Hard copy O/S take precedence over electronic data files.
In the event that SURF Architecture's O/S are used for purposes other than intended, or if the O/S are amended, altered or revised in any manner whatsoever, without written SURF Architecture's prior written consent, anyone (including) using this information does so at their own risk. Accepting the O/S provided, confirms acceptance of all conditions of use and the user agrees to indemnify, hold harmless and defend SURF Architecture from and against all claims, demands, losses, damages, liability and costs (including costs between solicitor and user) arising from such use.
COPYRIGHT © 2021 SURF Architecture

PROFESSIONAL SEAL:

FIRE & SMOKE SEPARATIONS

- 2 HOUR
- 1 1/2 HOUR
- 1 HOUR
- 3/4 HOUR
- SMOKE SEPARATION (S.S.) (NO RATING)

EXIT PATH
EXIT SIGN

NO.	DATE	DESCRIPTION
5	MAR. 31, 2022	RESUBMITTED FOR DEVT. PERMIT APPLICATION
4	DEC. 22, 2021	RESUBMITTED FOR DEVT. PERMIT APPLICATION
3	JUN. 21, 2021	SUBMITTED FOR DEVT. PERMIT APPLICATION
2	JUN. 04, 2020	SUBMITTED FOR PRE-APPLICATION REVIEW
1	APR. 06, 2020	SUBMITTED FOR PRE-APPLICATION REVIEW

SURF ARCHITECTURE

#204-1281 JOHNSTON RD.
WHITE ROCK, BC V4B 3Y9
TEL: 604.616.0646
email: info@surfarchitecture.com
www.surfarchitecture.com

CLIENT

UKRAINIAN CATHOLIC
EPARCHY OF
NEW WESTMINSTER

PROJECT:

HOLY EUCHARIST
CATHEDRAL
MIXED-USE BUILDING

PROJECT ADDRESS:

501 4TH AVENUE
NEW WESTMINSTER, BC V3L 2X6

DRAWING TITLE:

SITE PLAN

PROJECT NO:

2019-13

DRAWN BY:

LC

CHECKED BY:

MK

DATE:

FEB. 11, 2021

SCALE:

AS SHOWN

REVISION NO:

DRAWING NO:

A1.0

1 SITE PLAN
SCALE: 1/8" = 1'-0"

NORTH



COPYRIGHT:
All drawings, plans, specifications, reports, electronic data files, and working digital models (CAD files) prepared by or on behalf of SURF Architecture, are Instruments of Service (IOS) and as such are the property of SURF Architecture. The exclusive copyright for SURF Architecture's IOS belongs to SURF Architecture.
SURF Architecture's IOS are developed for the exclusive use of its Clients and their authorized Project Team participants. The IOS are to be used exclusively on the particular Project for which they were developed and are not to be used on any other project without prior written authorization of SURF Architecture.
Due to the inherent nature of electronic data transfer and the liability of the originator to establish controls over the use thereof, SURF Architecture assumes no responsibility for any damages, errors or omissions, consequential or otherwise, arising from such use. Hard copy IOS take precedence over electronic data files.
In the event that SURF Architecture's IOS are used for purposes other than intended, or if the IOS are altered, altered or revised in any manner whatsoever, without written SURF Architecture's prior written consent, anyone misappropriating this information does so at their own risk. Accepting the IOS provided, confirms acceptance of all conditions of use and the user agrees to indemnify, hold harmless and defend SURF Architecture from and against all claims, demands, losses, damages, liability and costs (including costs between solicitor and user) arising from such use.
COPYRIGHT © 2021 SURF Architecture

PROFESSIONAL SEAL:

FIRE & SMOKE SEPARATIONS

--- 2 HOUR
--- 1 HOUR
--- 1 1/2 HOUR
--- 3/4 HOUR
--- SMOKE SEPARATION (S.S.) (NO RATING)
--- EXIT PATH
--- EXIT SIGN



2 SOUTH ELEVATION

SCALE: 1/8" = 1'-0"



1 EAST ELEVATION

SCALE: 1/8" = 1'-0"

HEC EXTERIOR MATERIALS LEGEND

- Fibre cement panel type 1 - textured light gray
- Fibre cement panel type 2 - textured medium gray
- Fibre cement panel type 3 - textured charcoal gray
- Fibre cement plank trim board - smooth and painted finish
- Fibre cement plank trim board - smooth and painted finish
- Clear anodized aluminum storefront door with medium stiles
- Solid core wood door with cedar veneer finish
- Painted insulated steel door in painted pressed-steel frame
- Double glazed curtain wall in anodized aluminum frame
- Double glazed punch windows in anodized aluminum frame
- Operable window - awning style
- Operable window - casement style
- Residential vinyl window
- Anodized aluminum spandrel panel type 1 - copper colour (Brushed satin finish)
- Anodized aluminum spandrel panel type 2 - metallic charcoal gray
- Sack-rubbed and sealed cast in place concrete
- Cedar shingles with semi-transparent light gray stain
- Exterior wood paneling - edge grain cedar-stain tint to be determined
- Reserved
- Glazed guard rail in powder-coated aluminum frame (stain silver)
- 20.1. Glazed guard rail in powder coated aluminum frame (match picket detail of existing) Black
- 20.2. Existing wrought iron guard rail with new glazed panel
- Pre-finished metal flashing type 1 - Regent Grey colour
- Pre-finished metal flashing type 2 - Light Grey colour
- Pre-finished metal flashing type 3 - Copper colour
- Aluminum composite panel type 1 - Copper colour brushed satin finish
- Painted steel column
- Painted concrete column
- Painted timber column
- Stained cedar decking
- Cast-in-place concrete stairs
- Soffit type 1 - linear metal planks with wood grain pattern
- Soffit type 2 - stained cedar planks
- Privacy screen - cedar fence deck planks
- Glazed canopy in painted and galvanized steel frame (P4)
- Decorative glazed blade with coloured interlayer
- Anodized aluminum mullion cap - copper colour
- Rooftop planter with irrigation and drainage
- Sitting patio door
- Glazed Juliette balcony
- Galvanized grating
- Overhead ceiling security grille
- Reserved
- New decorative handrail black
- Board from cast-in-place concrete
- SBS Roofing-medium grey colour
- Stucco type1 granite dash light grey (existing to remain)
- Stucco type2 pebble dash buff (existing to remain)
- Timber trellis P1 finish

SURF
ARCHITECTURE

#204-1281 JOHNSTON RD.
WHITE ROCK, BC V4B 3Y9
TEL: 604.616.0646
email: info@surfarchitecture.com
www.surfarchitecture.com

CLIENT

UKRAINIAN CATHOLIC
EPARCHY OF
NEW WESTMINSTER

PROJECT:

HOLY EUCHARIST
CATHEDRAL
MIXED-USE BUILDING

PROJECT ADDRESS:

501 4TH AVENUE
NEW WESTMINSTER, BC V3L 2X6

DRAWING TITLE:

EXTERIOR ELEVATIONS

PROJECT NO:

2019-13

DRAWN BY:

LC

CHECKED BY:

MK

DATE:

FEB. 11, 2021

SCALE:

AS SHOWN

REVISION NO:

DRAWING NO:

A4.0

File Location:

NORTH



COPYRIGHT:
All drawings, plans, specifications, reports, electronic data files, and working digital models (CAD files) prepared by or on behalf of SURF Architecture, are Instruments of Service (IOS) and as such are the property of SURF Architecture. The exclusive copyright for SURF Architecture's IOS belongs to SURF Architecture.
SURF Architecture's IOS are developed for the exclusive use of its Clients and their authorized Project Team participants. The IOS are to be used exclusively on the particular Project for which they were developed and are not to be used on any other project without prior written authorization of SURF Architecture.
Due to the intangible nature of electronic data transfer and the liability of the originator to establish control over the use thereof, SURF Architecture assumes no responsibility for any damages, errors or omissions.
In the event that SURF Architecture's IOS are used for purposes other than intended, or if the IOS are altered, altered or revised in any manner whatsoever, without written SURF Architecture's prior written consent, anyone improperly using this information does so at their own risk. Accepting the IOS provided, confirms acceptance of all conditions of use and the user agrees to indemnify, hold harmless and defend SURF Architecture from and against all claims, demands, losses, damages, liability and costs (including costs between solicitor and user) arising from such use.
COPYRIGHT © 2021 SURF Architecture

PROFESSIONAL SEAL:

FIRE & SMOKE SEPARATIONS

--- 2 HOUR
--- 1 HOUR
--- 1 1/2 HOUR
--- 3/4 HOUR
--- SMOKE SEPARATION (S.S.) (NO RATING)
--- EXIT PATH
--- EXIT SIGN

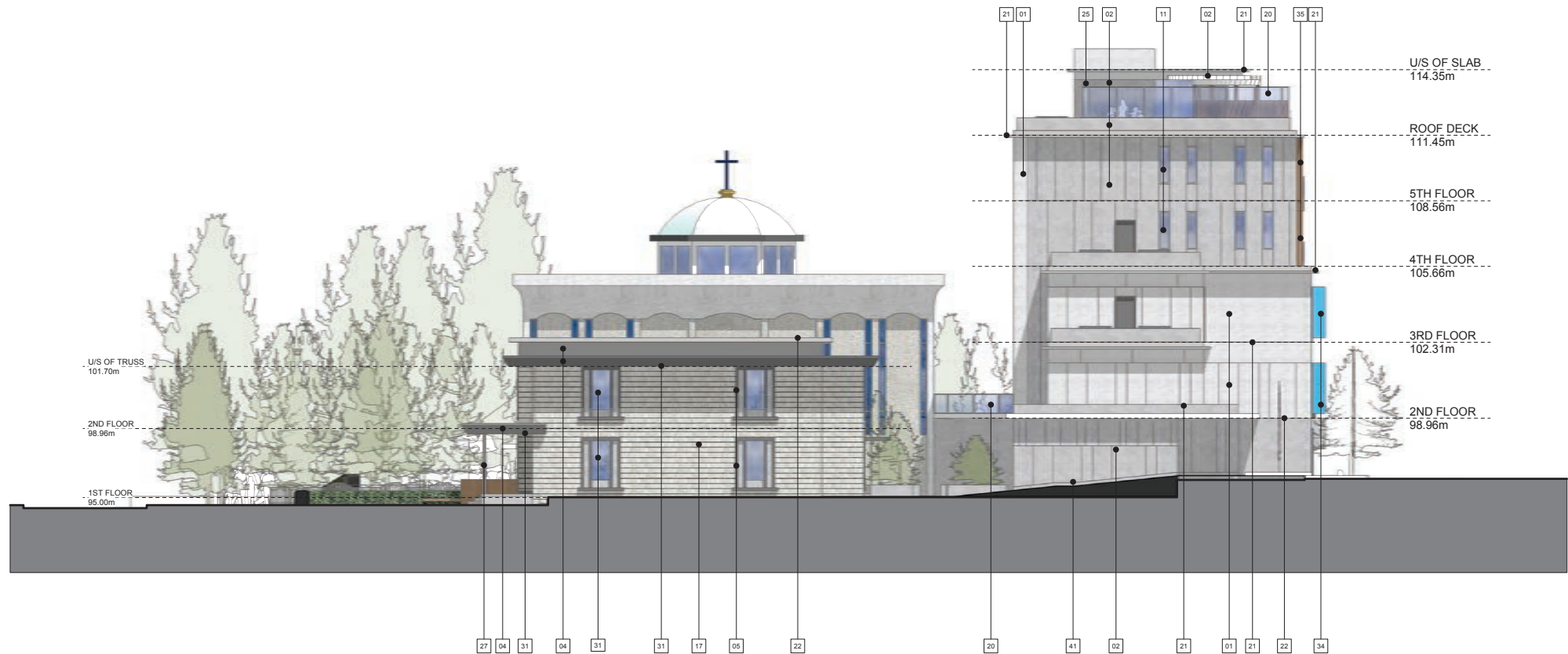

2 NORTH ELEVATION

SCALE: 1/8" = 1'-0"

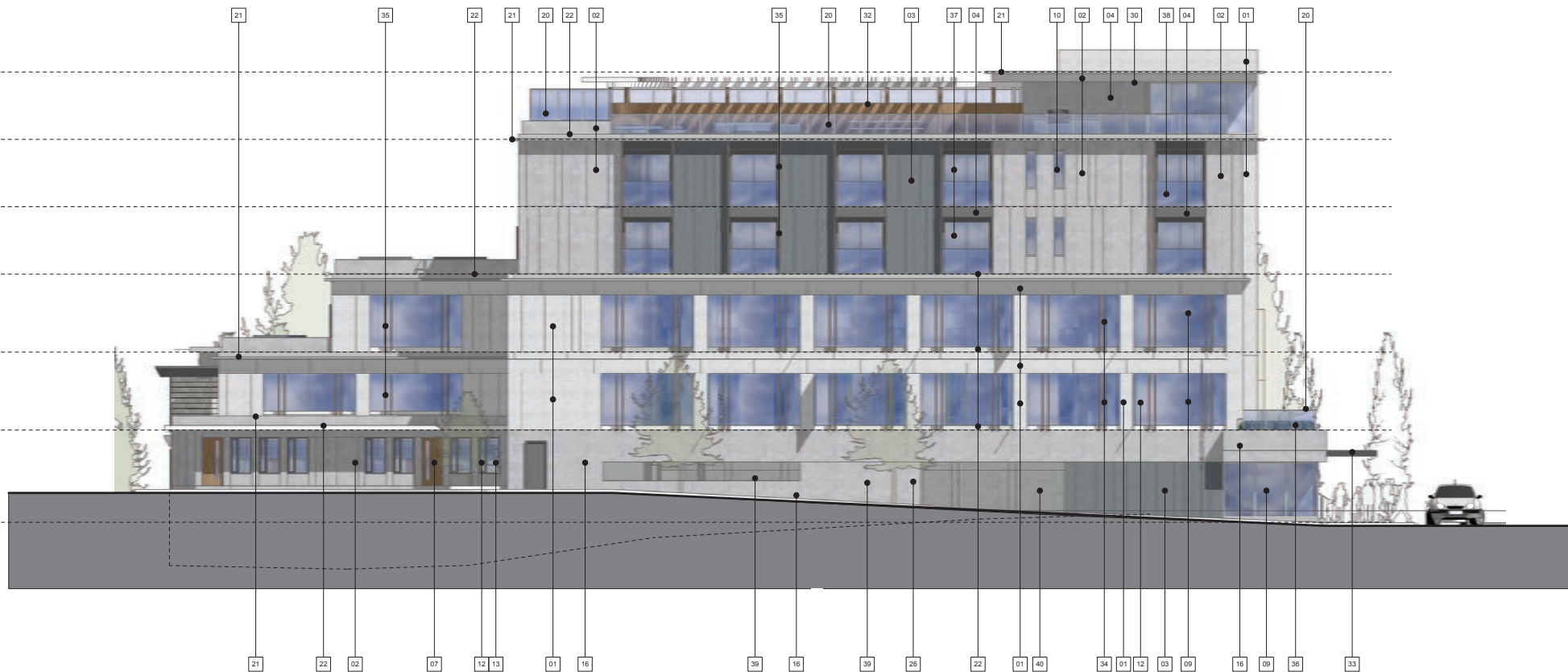

1 WEST ELEVATION

SCALE: 1/8" = 1'-0"

HEC EXTERIOR MATERIALS LEGEND

- Fibre cement panel type 1 - textured light gray
- Fibre cement panel type 2 - textured medium gray
- Fibre cement panel type 3 - textured charcoal gray
- Fibre cement plank trim board - smooth and painted finish
- Fibre cement plank trim board - smooth and painted finish
- Clear anodized aluminum storefront door with medium stile
- Solid core wood door with cedar veneer finish
- Painted insulated steel door in painted pressed-steel frame
- Double glazed curtain wall in anodized aluminum frame
- Double glazed punch windows in anodized aluminum frame
- Operable window - awning style
- Operable window - casement style
- Residential vinyl window
- Anodized aluminum spandrel panel type 1 - copper colour (Brushed satin finish)
- Anodized aluminum spandrel panel type 2 - metallic charcoal gray
- Sack-rubbed and sealed cast in place concrete
- Cedar shingles with semi-transparent light gray stain
- Exterior wood paneling - edge grain cedar-stain tint to be determined
- Reserved
- Glazed guard rail in powder-coated aluminum frame (stain silver)
- 20.1. Glazed guard rail in powder coated aluminum frame (match picket detail of existing) Black
- 20.2. Existing wrought iron guard rail with new glazed panel
- Pre-finished metal flashing type 1 - Regent Grey colour
- Pre-finished metal flashing type 2 - Light Grey colour
- Pre-finished metal flashing type 3 - Copper colour
- Aluminum composite panel type 1 - Copper colour brushed satin finish
- Painted steel column
- Painted concrete column
- Painted timber column
- Stained cedar decking
- Cast-in-place concrete stairs
- Soffit type 1 - linear metal planks with wood grain pattern
- Soffit type 2 - stained cedar planks
- Privacy screen - cedar fence deck planks
- Glazed canopy in painted and galvanized steel frame (P4)
- Decorative glazed blade with coloured interlayer
- Anodized aluminum mullion cap - copper colour
- Rooftop planter with irrigation and drainage
- Sitting patio door
- Glazed Juliette balcony
- Galvanized grating
- Overhead ceiling security grille
- Reserved
- New decorative handrail black
- Board from cast-in-place concrete
- SBS Roofing-medium grey colour
- Stucco type1 granite dash light grey (existing to remain)
- Stucco type2 pebble dash buff (existing to remain)
- Timber trellis P1 finish

SURF
ARCHITECTURE

#204-1281 JOHNSTON RD.
WHITE ROCK, BC V4B 3Y9
TEL: 604.616.0646
email: info@surfarchitecture.com
www.surfarchitecture.com

CLIENT

UKRAINIAN CATHOLIC
EPARCHY OF
NEW WESTMINSTER

PROJECT:

HOLY EUCHARIST
CATHEDRAL
MIXED-USE BUILDING

PROJECT ADDRESS:

501 4TH AVENUE
NEW WESTMINSTER, BC V3L 2X6

DRAWING TITLE:

EXTERIOR ELEVATIONS

PROJECT NO:

2019-13

DRAWN BY:

LC

CHECKED BY:

MK

DATE:

FEB. 11, 2021

SCALE:

AS SHOWN

REVISION NO:

DRAWING NO:

A4.1

File Location:



COPYRIGHT:
All drawings, plans, specifications, reports, electronic data files, and working digital models (CAD files) prepared by or on behalf of SURF Architecture, are Instruments of Service (IOS) and as such are the property of SURF Architecture. The exclusive copyright for SURF Architecture's IOS belongs to SURF Architecture.
SURF Architecture's IOS are developed for the exclusive use of its Clients and their authorized Project Team participants. The IOS are to be used exclusively on the particular Project for which they were developed and are not to be used on any other project without prior written authorization of SURF Architecture.
Due to the intangible nature of electronic data transfer and the liability of the originator to establish control over the use thereof, SURF Architecture assumes no responsibility for any damages, errors or omissions.
It is the intent that SURF Architecture's IOS are used for purposes other than intended, or if the IOS are altered, altered or revised in any manner whatsoever, without written SURF Architecture's prior written consent, anyone improperly using this information does so at their own risk. Altering the IOS provided, copies excepted of all conditions of use and the user agrees to indemnify, hold harmless and defend SURF Architecture from and against all claims, demands, losses, damages, liability and costs (including costs between solicitor and user) arising from such use.
COPYRIGHT © 2021 SURF Architecture

PROFESSIONAL SEAL:

FIRE & SMOKE SEPARATIONS

--- 2 HOUR
--- 1 HOUR
--- 1 1/2 HOUR
--- 3/4 HOUR
--- SMOKE SEPARATION (S.S.) (NO RATING)
--- EXIT PATH
--- EXIT SIGN

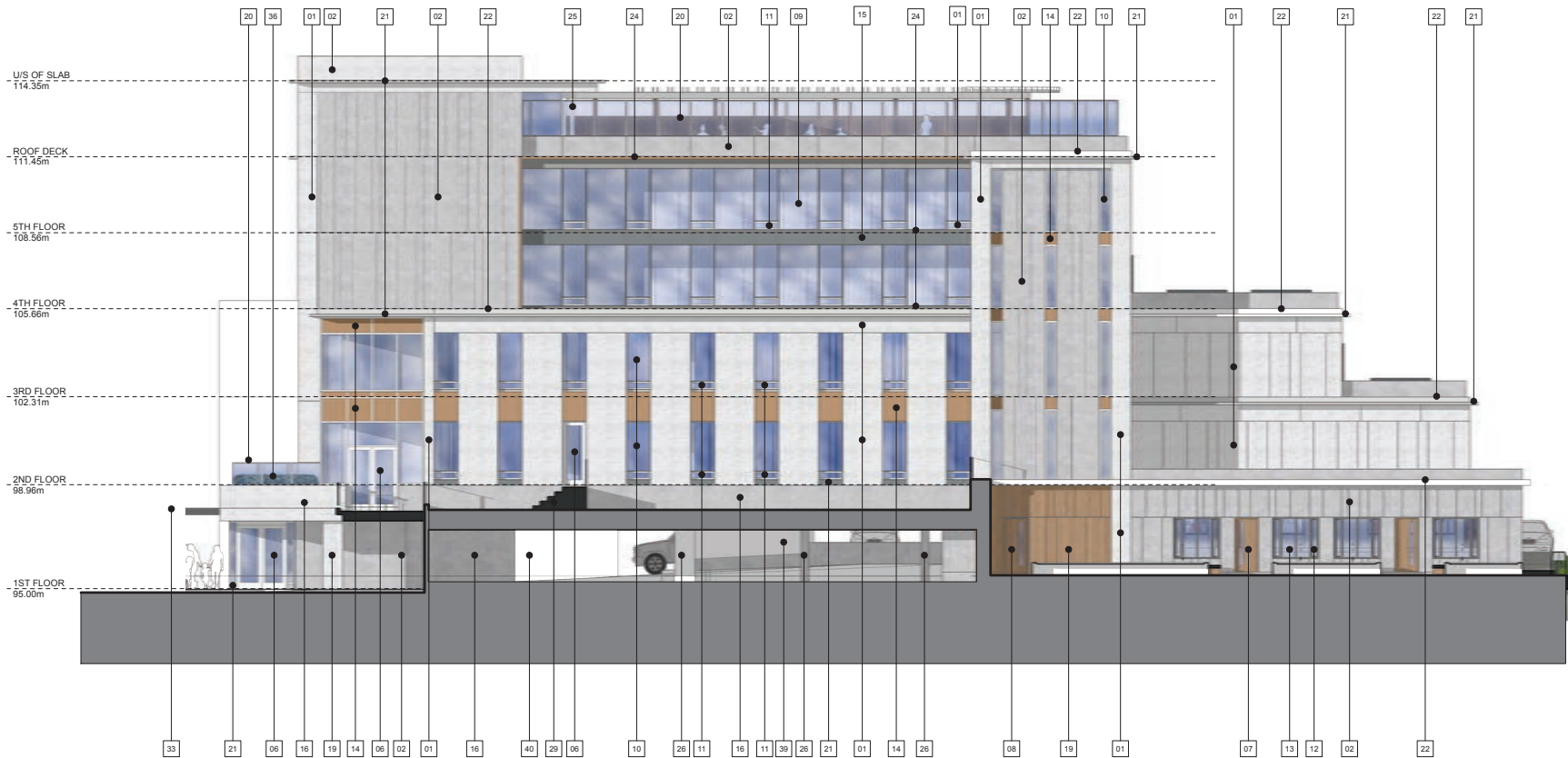
**2 EAST ELEVATION**

SCALE: 1/8" = 1'-0"

**1 WEST ELEVATION**

SCALE: 1/8" = 1'-0"

HEC EXTERIOR MATERIALS LEGEND

- Fibre cement panel type 1 - textured light gray
- Fibre cement panel type 2 - textured medium gray
- Fibre cement panel type 3 - textured charcoal gray
- Fibre cement panel type 4 - smooth and painted finish
- Fibre cement plank trim board - smooth and painted finish
- Clear anodized aluminum storefront door with medium stiles
- Solid core wood door with cedar veneer finish
- Painted insulated steel door in painted pressed-steel frame
- Double glazed curtain wall in anodized aluminum frame
- Double glazed punch windows in anodized aluminum frame
- Operable window - awning style
- Operable window - casement style
- Residential vinyl window
- Anodized aluminum spandrel panel type 1 - copper colour (Brushed satin finish)
- Anodized aluminum spandrel panel type 2 - metallic charcoal gray
- Sack-rubbed and sealed cast in place concrete
- Cedar shingles with semi-transparent light gray stain
- Exterior wood panelling - edge grain cedar-stain tint to be determined
- Reserved
- Glazed guard rail in powder-coated aluminum frame (stain silver)
- 20.1. Glazed guard rail in powder coated aluminum frame (match picket detail of existing) Black
- 20.2. Existing wrought iron guard rail with new glazed panel
- Pre-finished metal flashing type 1 - Regent Grey colour
- Pre-finished metal flashing type 2 - Light Grey colour
- Pre-finished metal flashing type 3 - Copper colour
- Aluminum composite panel type 1 - Copper colour brushed satin finish
- Painted steel column
- Painted concrete column
- Painted timber column
- Stained cedar decking
- Cast-in-place concrete stairs
- Soffit type 1 - linear metal planks with wood grain pattern
- Soffit type 2 - stained cedar planks
- Privacy screen - cedar fence deck planks
- Glazed canopy in painted and galvanized steel frame (P4)
- Decorative glazed blade with coloured interlayer
- Anodized aluminum mullion cap - copper colour
- Rooftop planter with irrigation and drainage
- Sitting patio door
- Glazed Juliette balcony
- Galvanized grating
- Overhead ceiling security grille
- Reserved
- New decorative handrail black
- Board from cast-in-place concrete
- SBS Roofing-medium grey colour
- Stucco type1 granite dash light grey (existing to remain)
- Stucco type2 pebble dash buff (existing to remain)
- Timber trellis P1 finish

SURF
ARCHITECTURE#204-1281 JOHNSTON RD.
WHITE ROCK, BC V4B 3Y9
TEL: 604.616.0646
email: info@surfarchitecture.com
www.surfarchitecture.com

CLIENT

UKRAINIAN CATHOLIC
EPARCHY OF
NEW WESTMINSTER

PROJECT:

HOLY EUCHARIST
CATHEDRAL
MIXED-USE BUILDING

PROJECT ADDRESS:

501 4TH AVENUE
NEW WESTMINSTER, BC V3L 2X6

DRAWING TITLE:

EXTERIOR ELEVATIONS

PROJECT NO.:

2019-13

DRAWN BY:

LC

CHECKED BY:

MK

DATE:

FEB. 11, 2021

SCALE:

AS SHOWN

REVISION NO.:

DRAWING NO.:

A4.2

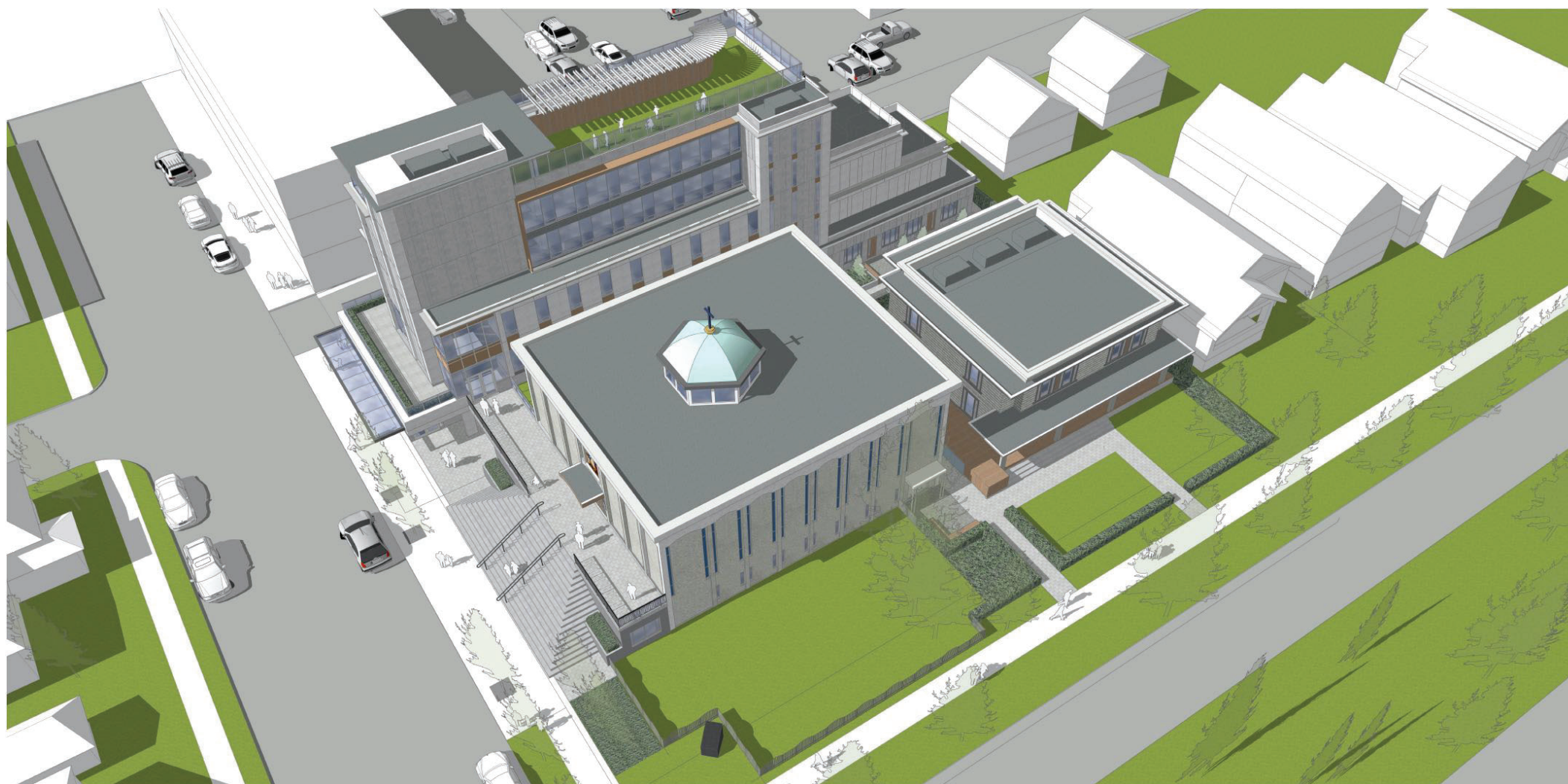

AERIAL VIEW WEST

NORTH:

COPYRIGHT: All software, plans, specifications, reports, electronic data files, and working digital records (CAD Files), prepared by or on behalf of SURF Architecture are instruments of service and are hereby acknowledged as the property of SURF Architecture. The exclusive copyright for SURF Architecture's IOS belongs to SURF Architecture.

SURF Architecture's IOS are developed for the exclusive use of its Clients and their authorized Project Team participants. The IOS are to be used exclusively by the participant(s) who have been granted access rights and are not to be used on any other project work without prior written authorization of SURF Architecture.

Due to the unsecured nature of electronic data transfer and the inability of the originator to establish controls over the use thereof, SURF Architecture disclaims all responsibility for unauthorized use, reproduction, distribution, or consequential or otherwise, arising from such use. Hard copy IOS take the form of hard copies of electronic documents.

In the event that SURF Architecture's IOS are used for purposes other than intended, or if the IOS are amended, modified, or altered in any manner whatsoever, it shall be deemed that the user has agreed to release SURF Architecture from liability and agrees to indemnify, hold harmless and defend SURF Architecture and its agents and employees against all claims of third parties for such use and the user agrees to indemnify, hold harmless and defend SURF Architecture and its agents and employees against all claims of third parties for such use and costs (including costs between architect and user) arising from such liability case.

COPYRIGHT © 2021 SURF ARCHITECTURE

PROFESSIONAL SEAL

FIRE & SMOKE SEPARATIONS

 2 HOUR
 1 1/2 HOUR
 1 HOUR
 3/4 HOUR
 SMOKE SEPARATION (S.S.) (NO RATING)
 EXIT PATH
 EXIT SIGN

4	DEC. 22, 2021	RESUBMITTED FOR DEVELOPMENT APPLICATION	
3	JUN. 21, 2021	SUBMITTED FOR DEVELOPMENT APPLICATION	
2	JUN. 04, 2020	SUBMITTED FOR PRE-APPLICATION REVIEW	
1	APRIL 06, 2020	SUBMITTED FOR PRE-APPLICATION REVIEW	
NO.	DATE	DESCRIPTION	
ISSUES			

SURF
ARCHITECTURE

#204 -1281 JOHNSTON RD.
WHITE ROCK, BC V4B 3Y9
TEL: 604.616.0846
email: mark@surfarchitecture.com
www.surfarchitecture.com

CLIENT

UKRAINIAN CATHOLIC
EPARCHY OF
NEW WESTMINSTER

PROJECT:

HOLY EUCHARIST
CATHEDRAL
MIXED-USE BUILDING

PROJECT ADDRESS:
501 4TH AVENUE
NEW WESTMINSTER, BC V3L 2X6

DRAWING TITLE

RENDERING

PROJECT NO: 2019-13

DRAWN BY: LC CHECKED BY: MK

DATE: FEB. 11, 2021

SCALE:
AS SHOWN

REVISION NO: DRAWING NO:

AR6