

Attachment 6
Project Drawings

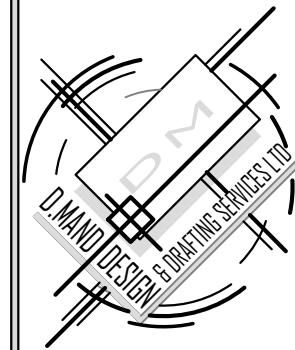

14658 - 84 AVENUE
 SURREY, BC
 V3S 9K7
 t: 6045971838
 f: 6045971350
 dmand@telus.net
 www.dmanddesign.com

THESE PLANS CONFORM TO BCBC 2018
 CONSTRUCTION SHALL COMPLY WITH
 THESE PLANS AND LOCAL BUILDING
 BY-LAWS.
 CONTRACTOR SHALL CONFIRM ALL
 DIMENSIONS PRIOR TO START OF
 CONSTRUCTION.
 THE DESIGNER ASSUMES NO LIABILITY
 FOR ANY ERRORS OR OMISSIONS IN
 THESE PLANS. IT IS THE BUILDER/OWNER
 RESPONSIBILITY TO REVIEW AND VERIFY
 ALL LEVELS, DIMENSIONS AND
 STRUCTURAL ADEQUACIES PRIOR TO
 CONSTRUCTION.
 DO NOT SCALE DRAWINGS
 **BUILDER'S NOTES:
 THE OWNER/BUYER IS AWARE THAT
 DOORS, WINDOWS AND BUILDING ELEVATIONS
 MAY VARY DUE TO SITE CONDITIONS.
 SQUARE FOOTAGE SHOWN ARE APPROXIMATE
 THE BUILDER RESERVES RIGHT TO MAKE
 ON GOING CHANGES AND ADJUSTMENTS
 FINAL HOME DESIGN AND MEASUREMENTS
 MAY NOT MATCH AS PER PLANS
 IN ORDER TO COMPLY WITH BYLAWS,
 BUILDING CODES AND SITE CONDITIONS,
 THESE PLANS ARE SUBJECT TO CHANGE
 WITHOUT NOTICE TO CLIENT/BUILDER.

JOB DESCRIPTION:
**PROPOSED DUPLEX
 DWELLING**

ADDRESS:
**122 EIGHTH AVENUE
 NEW WESTMINSTER**

LEGAL DESCRIPTION:
**LOT E
 SUBURBAN BLOCK 13
 PLAN 9424**

P.I.D. 011-390-964
 CLIENT:
**JAZZ BHATIA
 (604) 897-5220
 libranz2003@yahoo.com**

DATE:
MARCH 2022
 SCALE:
1/4" = 1'-0" (UND)
 DRAWN: **D.M.** CHECKED: **D.M.**

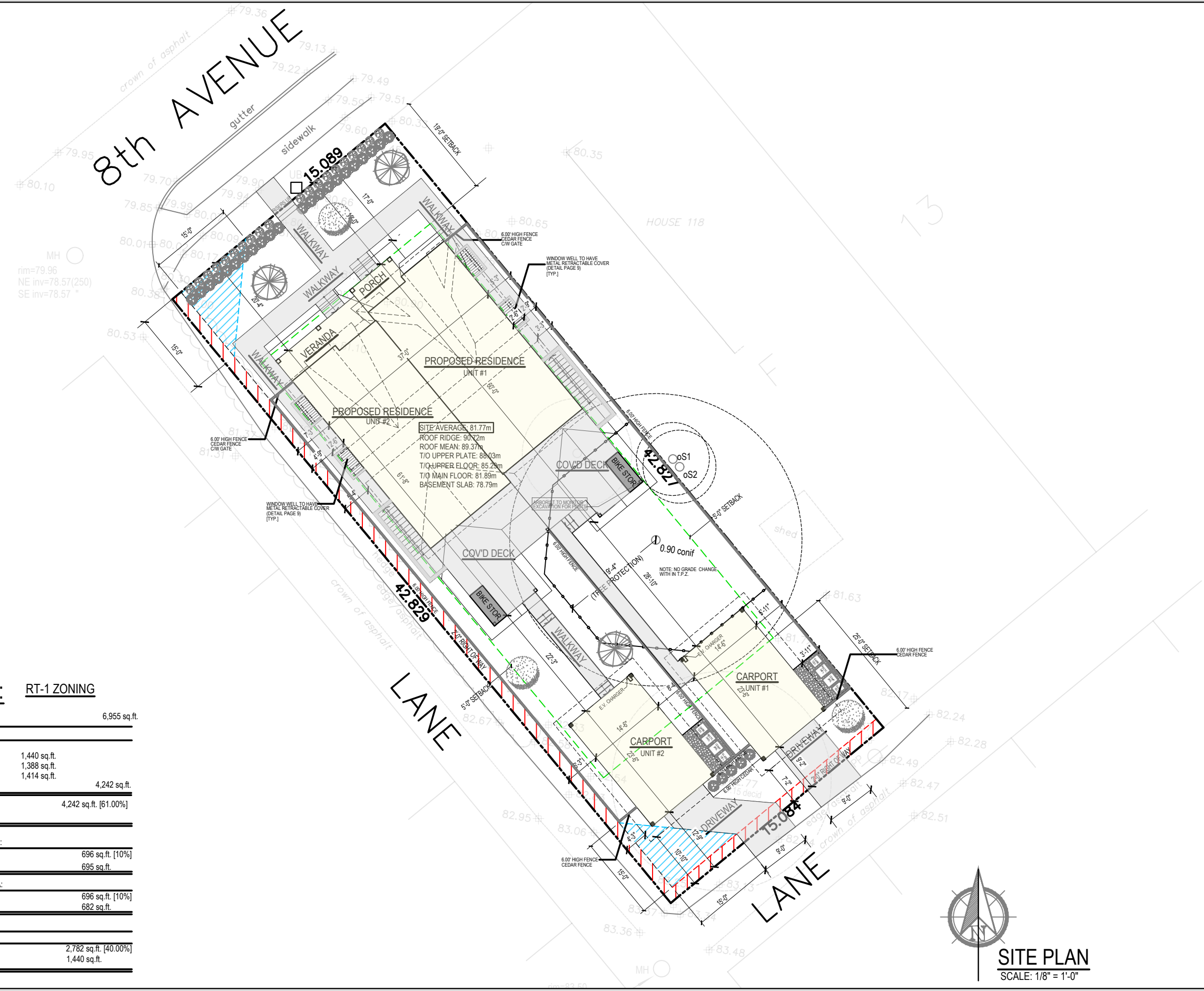

CALCULATIONS : RT-1 ZONING

| | |
|---|-----------------------|
| LOT SIZE: | 6,955 sq.ft. |
| PROPOSED FLOOR AREAS: | |
| PRINCIPAL BUILDING: | |
| MAIN FLOOR : | 1,440 sq.ft. |
| UPPER FLOOR: | 1,388 sq.ft. |
| BASEMENT FLOOR: | 1,414 sq.ft. |
| PROPOSED GROSS FAR : | 4,242 sq.ft. |
| PERMITTED GROSS FAR: | 4,242 sq.ft. [61.00%] |
| (STEP CODE 3) | |
| ATTACHED ACCESSORY STRUCTURE AREA: | |
| PERMITTED: | 696 sq.ft. [10%] |
| PROPOSED: | 695 sq.ft. |
| DETACHED ACCESSORY STRUCTURE AREA: | |
| PERMITTED: | 696 sq.ft. [10%] |
| PROPOSED: | 682 sq.ft. |
| LOT COVERAGE: | |
| PERMITTED: | 2,782 sq.ft. [40.00%] |
| PROPOSED: | 1,440 sq.ft. |

SITE PLAN
 SCALE: 1/8" = 1'-0"



DECORATIVE LAMP POST



EXTERIOR LIGHTING WALL FIXTURE AT EVERY EXTERIOR DOOR



EXTERIOR LIGHTING HANGING FIXTURE AT FRONT PORCH, REAR PATIO, AND CARPORT

8th AVENUE

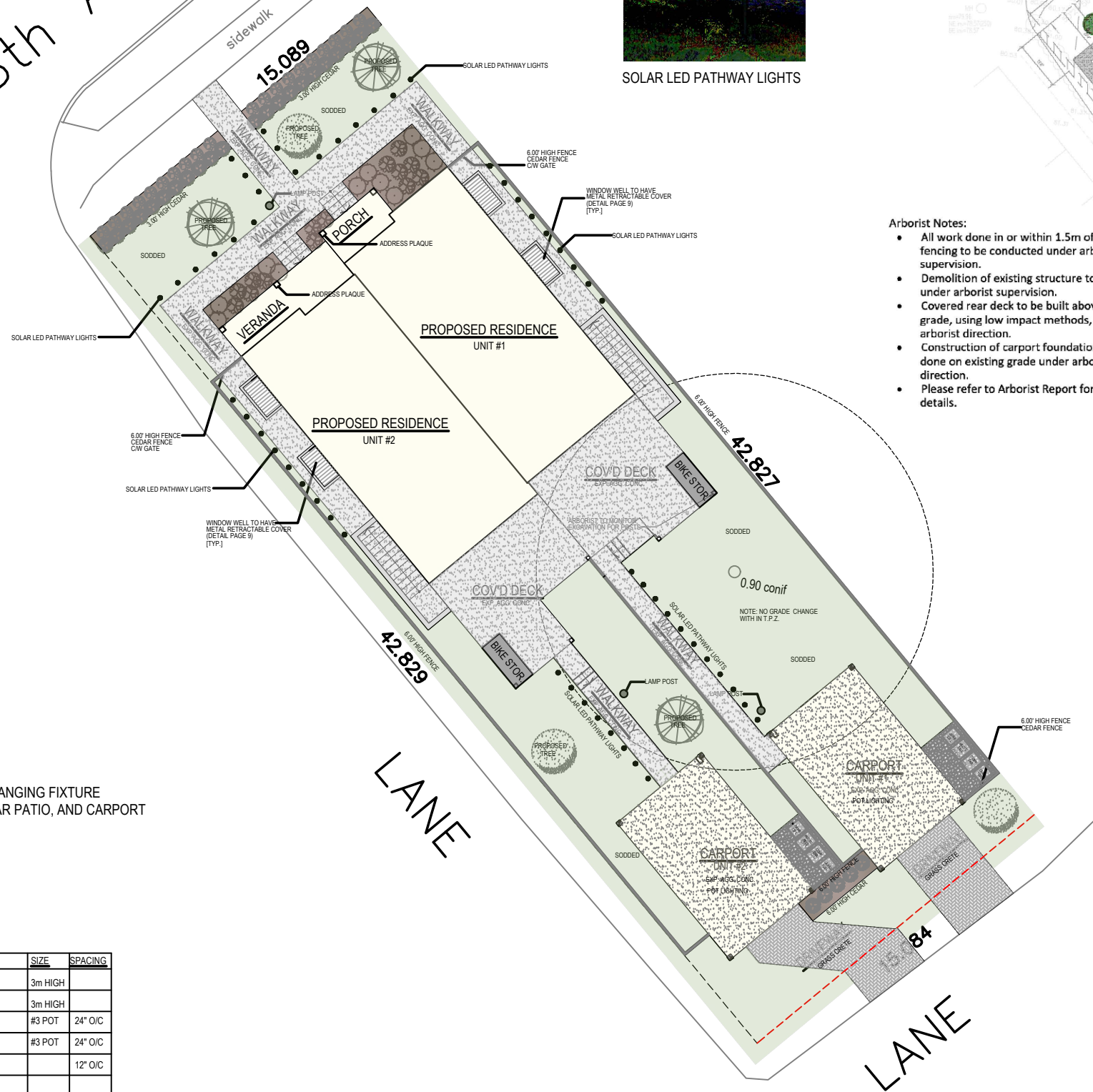

SOLAR LED PATHWAY LIGHTS

Arborist Notes:

- All work done in or within 1.5m of TPZ fencing to be conducted under arborist supervision.
- Demolition of existing structure to be done under arborist supervision.
- Covered rear deck to be built above existing grade, using low impact methods, under arborist direction.
- Construction of carport foundation shall be done on existing grade under arborist direction.
- Please refer to Arborist Report for more details.

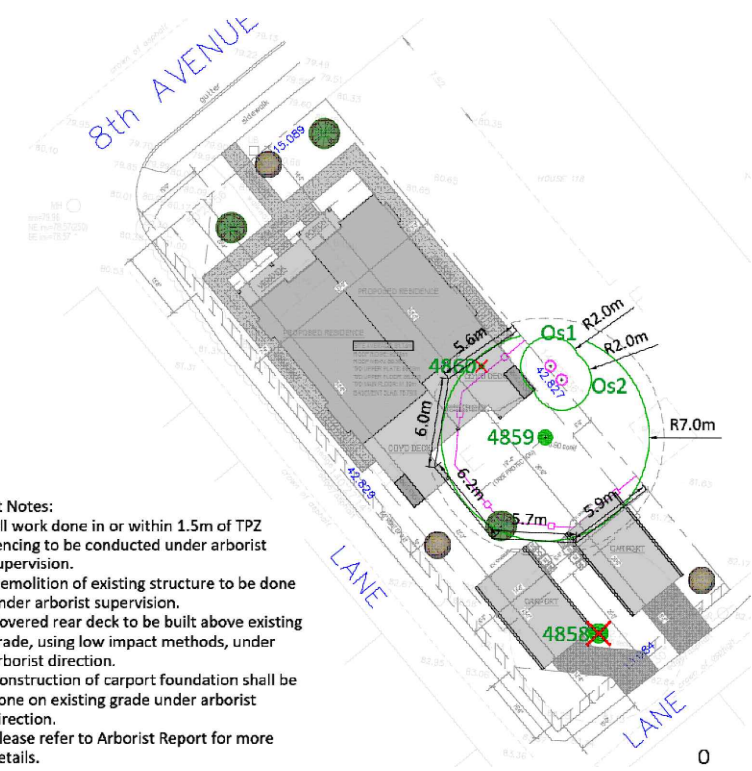

ARBORIST REPORT



FENCE DETAIL

NOTE: 6.00' HIGH CEDAR FENCE

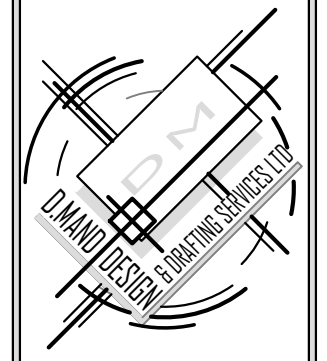

14658 - 84 AVENUE
SURREY, BC
V3S 9K7
t: 6045971838
f: 6045971350
dmand@telus.net
www.dmanddesign.com

THESE PLANS CONFORM TO BCBC 2018 CONSTRUCTION SHALL COMPLY WITH THESE PLANS AND LOCAL BUILDING BY-LAWS.
CONTRACTOR SHALL CONFIRM ALL DIMENSIONS PRIOR TO START OF CONSTRUCTION.
THE DESIGNER ASSUMES NO LIABILITY FOR ANY ERRORS OR OMISSIONS IN THESE PLANS. IT IS THE BUILDER/OWNER RESPONSIBILITY TO REVIEW AND VERIFY ALL LEVELS, DIMENSIONS AND STRUCTURAL ADEQUACIES PRIOR TO CONSTRUCTION.
DO NOT SCALE DRAWINGS
**BUILDERS NOTES:
THE OWNER/BUYER IS AWARE THAT DOORS, WINDOWS AND BUILDING ELEVATIONS MAY VARY DUE TO SITE CONDITIONS.
SQUARE FOOTAGE SHOWN ARE APPROXIMATE
THE BUILDER RESERVES RIGHT TO MAKE ON GOING CHANGES AND ADJUSTMENTS
FINAL HOME DESIGN AND MEASUREMENTS MAY NOT MATCH AS PER PLANS
IN ORDER TO COMPLY WITH BYLAWS, BUILDING CODES AND SITE CONDITIONS, THESE PLANS ARE SUBJECT TO CHANGE WITHOUT NOTICE TO CLIENT/BUILDER.

JOB DESCRIPTION:
PROPOSED DUPLEX DWELLING

ADDRESS:
122 EIGHTH AVENUE
NEW WESTMINSTER

LEGAL DESCRIPTION:
LOT E
SUBURBAN BLOCK 13
PLAN 9424

P.I.D. 011-390-964

CLIENT:
JAZZ BHATIA
(604) 897-5220
libranz2003@yahoo.com

DATE:
MARCH 2022

SCALE:
1/4" = 1'-0" (UND)

DRAWN: D.M. CHECKED: D.M.

2



LANDSCAPE PLAN
SCALE: 1/8" = 1'-0"

PLANT LIST

| KEY | COMMON NAME | BOTANICAL NAME | SIZE | SPACING |
|-----|-------------------|------------------------|---------|---------|
| | NORWAY SPRUCE | PICEA ABIES | 3m HIGH | |
| | FREEMAN MAPLE | ACER X FREEMANII | 3m HIGH | |
| | BIRDS NEST SPRUCE | PICEA ABIES NIDIFORMIS | #3 POT | 24" O/C |
| | SNOWBRUSH | CEANOTHUS VELUTINOUS | #3 POT | 24" O/C |
| | CEDAR HEDGES | | | 12" O/C |

NOTE: ALL LANDSCAPING AND LANDSCAPING MATERIALS TO CONFORM TO THE BCNA/BGSLA STANDARDS.
- SHRUB BEDS: 0.4m DEPTH
- LAWN: 0.15m DEPTH
- TREES: 0.3m DEPTH AROUND ALL ROOT BALLS



14658 - 84 AVENUE
 SURREY, BC
 V3S 9K7
 t: 6045971838
 f: 6045971350
 dmand@telus.net
 www.dmanddesign.com

THESE PLANS CONFORM TO BCBC 2018
 CONSTRUCTION SHALL COMPLY WITH
 THESE PLANS AND LOCAL BUILDING
 BY-LAWS.
 CONTRACTOR SHALL CONFIRM ALL
 DIMENSIONS PRIOR TO START OF
 CONSTRUCTION.

THE DESIGNER ASSUMES NO LIABILITY
 FOR ANY ERRORS OR OMISSIONS IN
 THESE PLANS. IT IS THE BUILDER/OWNER
 RESPONSIBILITY TO REVIEW AND VERIFY
 ALL LEVELS, DIMENSIONS AND
 STRUCTURAL ADEQUACIES PRIOR TO
 CONSTRUCTION

DO NOT SCALE DRAWINGS

**BUILDERS NOTES:
 THE OWNER/BUYER IS AWARE THAT
 DOORS, WINDOWS AND BUILDING ELEVATIONS
 MAY VARY DUE TO SITE CONDITIONS.

SQUARE FOOTAGE SHOWN ARE APPROXIMATE

THE BUILDER RESERVES RIGHT TO MAKE
 ON GOING CHANGES AND ADJUSTMENTS

FINAL HOME DESIGN AND MEASUREMENTS
 MAY NOT MATCH AS PER PLANS

IN ORDER TO COMPLY WITH BYLAWS,
 BUILDING CODES AND SITE CONDITIONS,
 THESE PLANS ARE SUBJECT TO CHANGE
 WITHOUT NOTICE TO CLIENT/BUILDER.

JOB DESCRIPTION:
**PROPOSED DUPLEX
 DWELLING**

ADDRESS:
**122 EIGHTH AVENUE
 NEW WESTMINSTER**

LEGAL DESCRIPTION:
**LOT E
 SUBURBAN BLOCK 13
 PLAN 9424**

P.I.D. 011-390-964

CLIENT:
**JAZZ BHATIA
 (604) 897-5220
 libranz2003@yahoo.com**

DATE: **March 2022**

SCALE:
1/4"=1'-0" (UND)

DRAWN: **D.M.** CHECKED: **D.M.**

5
 OF 13



EXISTING HOUSE AT FRONT STREET



EXISTING HOUSE AT SIDE LANE



EXISTING HOUSE AT REAR LANE

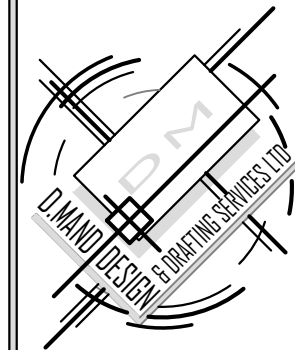

14658 - 84 AVENUE
SURREY, BC
V3S 9K7
t: 6045971838
f: 6045971350
dmand@telus.net
www.dmanddesign.com

THESE PLANS CONFORM TO BCBC 2018
CONSTRUCTION SHALL COMPLY WITH
THESE PLANS AND LOCAL BUILDING
BY-LAWS.

CONTRACTOR SHALL CONFIRM ALL
DIMENSIONS PRIOR TO START OF
CONSTRUCTION.

THE DESIGNER ASSUMES NO LIABILITY
FOR ANY ERRORS OR OMISSIONS IN
THESE PLANS. IT IS THE BUILDER/OWNER
RESPONSIBILITY TO REVIEW AND VERIFY
ALL LEVELS, DIMENSIONS AND
STRUCTURAL ADEQUACIES PRIOR TO
CONSTRUCTION

DO NOT SCALE DRAWINGS
*** BUILDERS NOTES:
THE OWNER/BUYER IS AWARE THAT
DOORS, WINDOWS AND BUILDING ELEVATIONS
MAY VARY DUE TO SITE CONDITIONS.

SQUARE FOOTAGE SHOWN ARE APPROXIMATE
THE BUILDER RESERVES RIGHT TO MAKE
ON GOING CHANGES AND ADJUSTMENTS
FINAL HOME DESIGN AND MEASUREMENTS
MAY NOT MATCH AS PER PLANS

IN ORDER TO COMPLY WITH BYLAWS,
BUILDING CODES AND SITE CONDITIONS:
THESE PLANS ARE SUBJECT TO CHANGE
WITHOUT NOTICE TO CLIENT/BUILDER.

JOB DESCRIPTION:
**PROPOSED DUPLEX
DWELLING**

ADDRESS:
**122 EIGHTH AVENUE
NEW WESTMINSTER**

LEGAL DESCRIPTION:
**LOT E
SUBURBAN BLOCK 13
PLAN 9424**

P.I.D. 011-390-964
CLIENT:
**JAZZ BHATIA
(604) 897-5220
libranz2003@yahoo.com**

DATE:
MARCH 2022
SCALE:
1/4"=1'-0" (UND)
DRAWN:
D.M. CHECKED:
D.M.

6

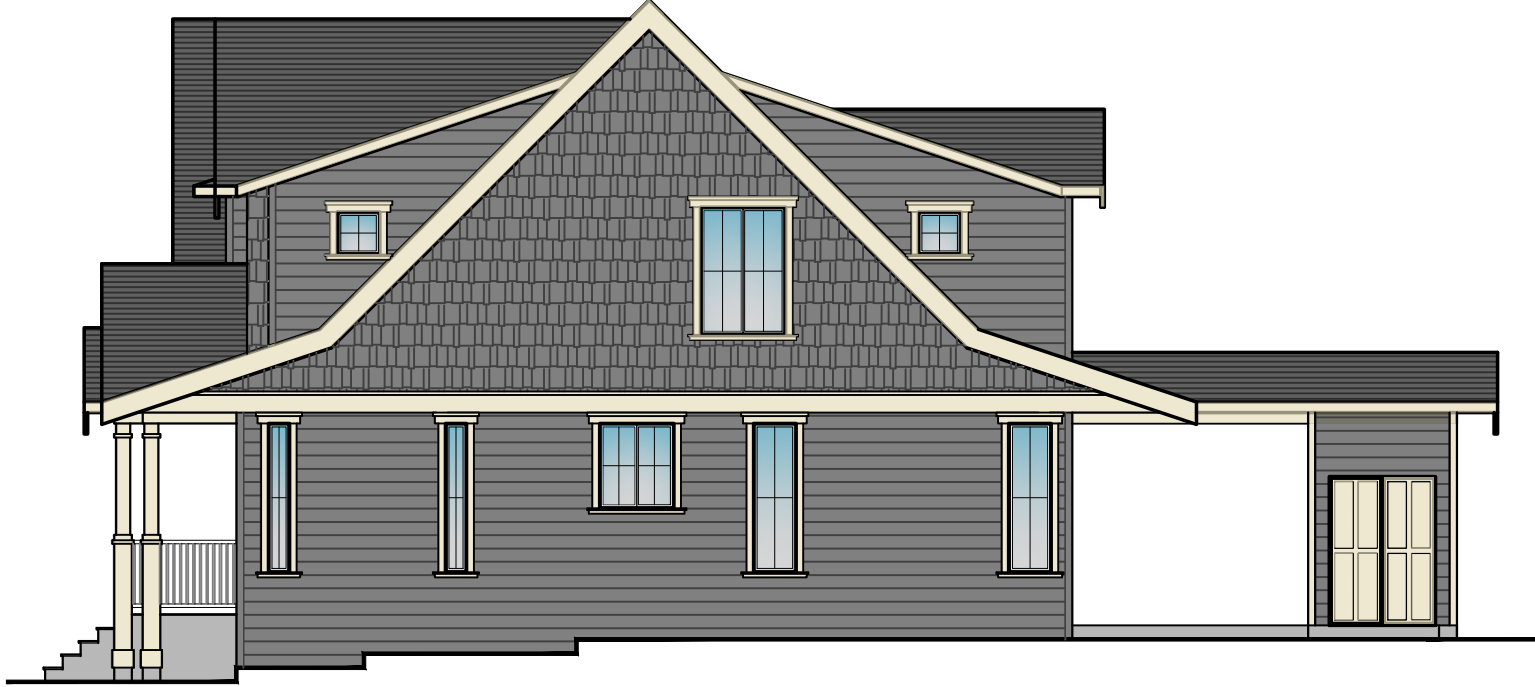
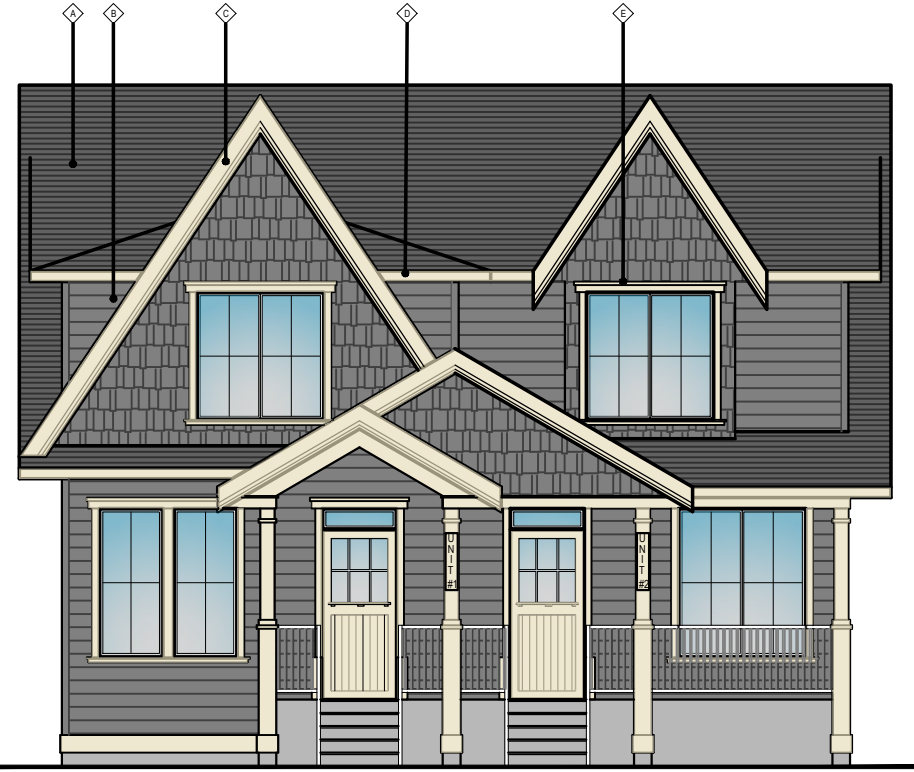

| NO. | DESCRIPTION | MANUFACTURER | ITEM NUMBER |
|-----|--------------------------|-----------------------------|-------------------------------------|
| 1 | ASPHALT SHINGLE | IKO - DYNASTY | GRANITE BLACK |
| 2 | LAP SIDING | JAMES HARDIE HARDIEPLANK | BENJAMIN MOORE VC-13 BUTE TAUPE |
| 3 | 1" X 10" BARGE BOARD | | BENJAMIN MOORE VC-1 OXFORD IVORY |
| 4 | 1" X 6" FASCIA BOARD | | BENJAMIN MOORE VC-1 OXFORD IVORY |
| 5 | 1" X 6" WINDOW/DOOR TRIM | | BENJAMIN MOORE VC-1 OXFORD IVORY |

