

Attachment 1
Drawing Package

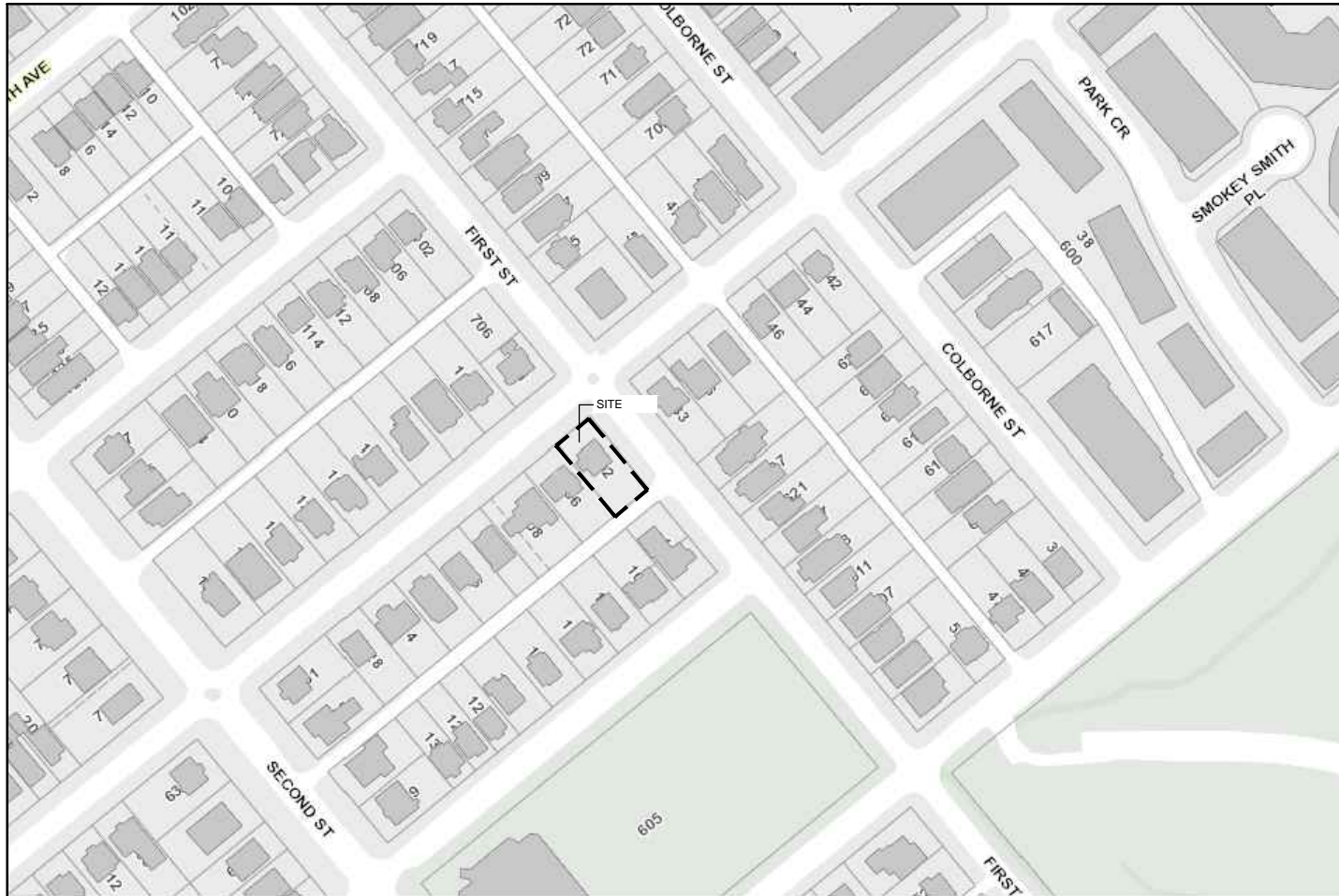

1 CONTEXT MAP
SCALE: N.T.S.



2 SITE CONTEXT
SCALE: N/A

OVERALL SITE PROJECT DATA

LEGAL DESCRIPTION: LOT A OF LOTS 3 AND 4 OF THE NORTH HALF OF LOT 6 SUBURBAN BLOCK 13 NWD PLAN 6672
 PID: 002-367-343
 CIVIC ADDRESS: 102 SEVENTH AVENUE
 EXTG ZONING: SINGLE DETACHED/RS-1
 PROPOSED ZONING / USE: HERITAGE REVITALIZATION AGREEMENT (HRA)
 LOT SIZE: 6017 SF [558.97m²]

	PERMITTED/REQ'D	EXTG/PROPOSED
PROJECT FLOOR SPACE RATIO:	0.5 (3008.50 SF)	0.76 (4558.22 SF)
PROJECT SITE COVERAGE:	35% (2106.95 SF)	32.57% (1959.85 SF)
PROJECT ATTACHED ACCESSORY:	10% (601.70 SF)	2.20% (132.46 SF)
PARKING:	4	4
BIKE PARKING:	0	4

[] =DEVELOPMENT VARIANCE REQUIRED

PROJECT DATA - NEW LOT HERITAGE HOUSE

CIVIC ADDRESS: 102 SEVENTH AVENUE
 EXTG ZONING: SINGLE DETACHED/RS-1
 PROPOSED ZONING / USE: HERITAGE REVITALIZATION AGREEMENT (HRA)SINGLE DETACHED
 NOTE: ZONING CALCULATIONS COMPARED TO RS-1 RESIDENTIAL ZONE REGULATIONS
 HEIGHT DATUM: (290.1'+285.9'+292.0'+292.2')/4 = 290.1'

	PERMITTED/REQ'D	EXTG/PROPOSED
LOT SIZE:	6000.00 SF	3320.52 SF
HEIGHT:	25.00'	19.83'
ROOF PEAK:	35.00'	26.40'
FLOOR SPACE RATIO:	0.5 (1660.26 SF)	0.75 (2497.20 SF)
SITE COVERAGE:	0.35 (1162.18 SF)	0.30 (984.85 SF)
ATTACHED ACCESSORY:	10% (332.05 SF)	1.6% (52.46 SF)
SETBACKS:		
FRONT YARD (SEVENTH AVE):	12.8'	27.7'
SIDE YARD (FIRST ST.):	5.0'	11.4'
REAR YARD (SOUTH):	12.8'	2.9'
SIDE YARD (WEST):	5.0'	6.8'

PROJECT DATA - NEW LOT DUPLEX

CIVIC ADDRESS: 686 FIRST STREET
 EXTG ZONING: SINGLE DETACHED/RS-1
 PROPOSED ZONING / USE: HERITAGE REVITALIZATION AGREEMENT (HRA) DUPLEX
 NOTE: ZONING CALCULATIONS COMPARED TO RT-1 DUPLEX ZONE REGULATIONS
 HEIGHT DATUM: (292.0+292.2'+290.3'+295.3')/4 = 292.4'

	PERMITTED/REQ'D	EXTG/PROPOSED
LOT SIZE:	6000.00 SF	2696.64 SF
HEIGHT:	25.0'	19.6'
FLOOR SPACE RATIO:	0.6 (1617.98 SF)	0.76 (2050.00 SF)
SITE COVERAGE:	0.4 (1078.66 SF)	0.38 (1025.00 SF)
ATTACHED ACCESSORY:	10% (269.66 SF)	3.00% (80.00 SF)
SETBACKS:		
FRONT YARD (FIRST ST.):	10.6'	7.0'
SIDE YARD (LANE):	5.0'	20.0'
REAR YARD (WEST):	10.6'	10.8'
SIDE YARD (NORTH):	5.0'	1.04'
TOTAL SIDE YARDS:	12.5'	20.04'

DWELLING UNIT SUMMARY (FSR)

BLDG.	UNIT	ADDRESS	TYPE	AREA	BLDG. TOTAL	ATTACHED ACCESSORY	PRIV. OUTDR.
HERT. HS.	UPPER	1-102 SEVENTH AVE.	3 BDRM	1515.70 SF		39.80 SF	232.00 SF
	LOWER	2-102 SEVENTH AVE.	2 BDRM RENTAL	981.50 SF		12.66 SF	159.50 SF
	TOTAL			2497.20 SF	2497.20 SF	52.46 SF	
DUPLEX	UNIT A	1-686 FIRST ST.	2 BDRM	1025.00 SF		40.00 SF	213.80 SF
	UNIT B	2-686 FIRST ST.	2 BDRM	1025.00 SF		40.00 SF	161.90 SF
	TOTAL			2050.00 SF	2050.00 SF		
TOTAL					4547.20 SF	184.92 SF	767.20 SF

COPYRIGHT OF THIS DRAWING AND DESIGN IS RESERVED BY LODGE CRAFT. THE DRAWING AND ALL ASSOCIATED DOCUMENTS ARE AN INSTRUMENT OF SERVICE OF THE DESIGNER. THE DRAWING AND THE INFORMATION CONTAINED THEREIN ARE TO BE USED FOR THIS PROJECT ONLY AND MAY NOT BE REPRODUCED IN WHOLE OR IN PART WITHOUT PRIOR WRITTEN PERMISSION OF LODGE CRAFT.

DO NOT SCALE THIS DRAWING.

CONTRACTORS SHALL VERIFY ALL DIMENSIONS, DATUM AND LEVELS PRIOR TO COMMENCEMENT OF THE WORK AND IS HELD RESPONSIBLE FOR REPORTING ANY DISCREPANCY OR OMISSION TO THE DESIGNER.

DATE: Y/M/D	ISSUE/REVISION
21/09/01	ISSUED FOR HRA REZONING



2119 Edinburgh Street
 New Westminster, BC
 V3M 2X9 Canada

778-883-2024
 christa@lodgecraft.ca

PROJECT NO.: 19-011

PROJECT TITLE:
HRA RESTORATION AND INFILL

**102 SEVENTH AVENUE
 NEW WESTMINSTER, BC**

DRAWING TITLE:
**PROJECT DATA
 CONTEXT MAP**

DWG. START DATE: JAN 2020

SCALE: 1/8"=1'-0"

REVISION NO.: **0**

DRAWING NO.:

A-1.2

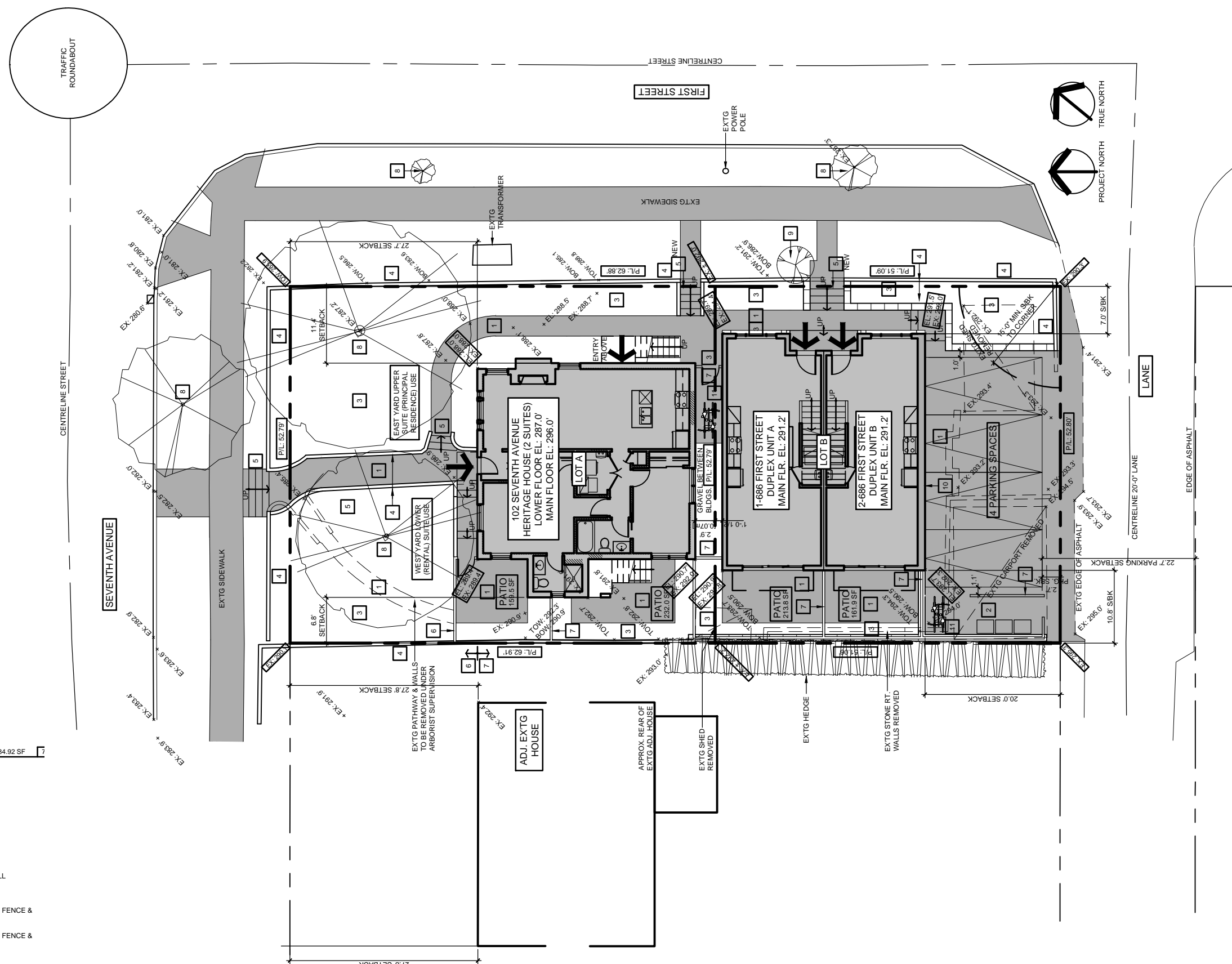

PARKING STANDARD

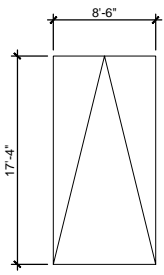

4547.20 SF 184.92 SF

SITE PLAN KEYED NOTES:

1. TYP. EXTG/NEW PAVERS - SEE LANDSCAPE
2. GARBAGE & RECYCLING
3. TYP. EXTG/NEW GROUND COVER/PLANTINGS - SEE LANDSCAPE
4. EXTG/NEW RETAINING WALL
5. TYP. EXTG/NEW STAIRS
6. TYP. NEW 4'-0" HIGH WOOD FENCE & GATE - SEE LANDSCAPE
7. TYP. NEW 6'-0" HIGH WOOD FENCE & GATE - SEE LANDSCAPE
8. EXTG TREE RETAINED
9. NEW TREE - SEE LANDSCAPE
10. ENERGIZED LEVEL 2 OUTLET FOR EV
11. TYP. NEW BIKE PARKING

COPYRIGHT OF THIS DRAWING AND DESIGN IS RESERVED BY LODGE CRAFT. THE DRAWING AND ALL ASSOCIATED DOCUMENTS ARE AN INSTRUMENT OF SERVICE OF THE DESIGNER. THE DRAWING AND THE INFORMATION CONTAINED THEREIN ARE TO BE USED FOR THIS PROJECT ONLY AND MAY NOT BE REPRODUCED IN WHOLE OR IN PART WITHOUT PRIOR WRITTEN PERMISSION OF LODGE CRAFT.

DO NOT SCALE THIS DRAWING.
 CONTRACTORS SHALL VERIFY ALL DIMENSIONS, DATUM AND LEVELS PRIOR TO COMMENCEMENT OF THE WORK AND IS HELD RESPONSIBLE FOR REPORTING ANY DISCREPANCY OR OMISSION TO THE DESIGNER.

DATE: Y/M/D	ISSUE/REVISION
21/09/01	ISSUED FOR HRA REZONING



2119 Edinburgh Street
 New Westminster, BC
 V3M 2X9 Canada
 778-883-2024
 christa@lodgecraft.ca

PROJECT NO.: 19-011

PROJECT TITLE:
HRA RESTORATION AND INFILL

**102 SEVENTH AVENUE
 NEW WESTMINSTER, BC**

DRAWING TITLE:
SITE PLAN

DWG. START DATE:	JAN 2020
SCALE:	1/16"=1'-0"
REVISION NO.:	0
DRAWING NO.:	

A-1.3

COPYRIGHT OF THIS DRAWING AND DESIGN IS RESERVED BY LODGE CRAFT. THE DRAWING AND ALL ASSOCIATED DOCUMENTS ARE AN INSTRUMENT OF SERVICE OF THE DESIGNER. THE DRAWING AND THE INFORMATION CONTAINED THEREIN ARE TO BE USED FOR THIS PROJECT ONLY AND MAY NOT BE REPRODUCED IN WHOLE OR IN PART WITHOUT PRIOR WRITTEN PERMISSION OF LODGE CRAFT.

DO NOT SCALE THIS DRAWING.

CONTRACTORS SHALL VERIFY ALL DIMENSIONS, DATUM AND LEVELS PRIOR TO COMMENCEMENT OF THE WORK AND IS HELD RESPONSIBLE FOR REPORTING ANY DISCREPANCY OR OMISSION TO THE DESIGNER.

DATE: 21/09/01
 Y/M/D

ISSUE/REVISION
 ISSUED FOR HRA REZONING



lodge CRAFT

2119 Edinburgh Street
 New Westminster, BC
 V3M 2X9 Canada

778-883-2024
 christa@lodgecraft.ca

PROJECT NO.: 19-011

PROJECT TITLE:
HRA RESTORATION AND INFILL

**102 SEVENTH AVENUE
 NEW WESTMINSTER, BC**

DRAWING TITLE:
STREET ELEVATIONS

DWG. START DATE:	JAN 2020
SCALE:	3/32"=1'-0"
REVISION NO.:	0

DRAWING NO.:

A-1.4

COPYRIGHT OF THIS DRAWING AND DESIGN IS RESERVED BY LODGE CRAFT. THE DRAWING AND ALL ASSOCIATED DOCUMENTS ARE AN INSTRUMENT OF SERVICE OF THE DESIGNER. THE DRAWING AND THE INFORMATION CONTAINED THEREIN ARE TO BE USED FOR THIS PROJECT ONLY AND MAY NOT BE REPRODUCED IN WHOLE OR IN PART WITHOUT PRIOR WRITTEN PERMISSION OF LODGE CRAFT.

DO NOT SCALE THIS DRAWING.

CONTRACTORS SHALL VERIFY ALL DIMENSIONS, DATUM AND LEVELS PRIOR TO COMMENCEMENT OF THE WORK AND IS HELD RESPONSIBLE FOR REPORTING ANY DISCREPANCY OR OMISSION TO THE DESIGNER.

DATE: 21/09/01
 Y/M/D

ISSUE/REVISION
 ISSUED FOR HRA REZONING

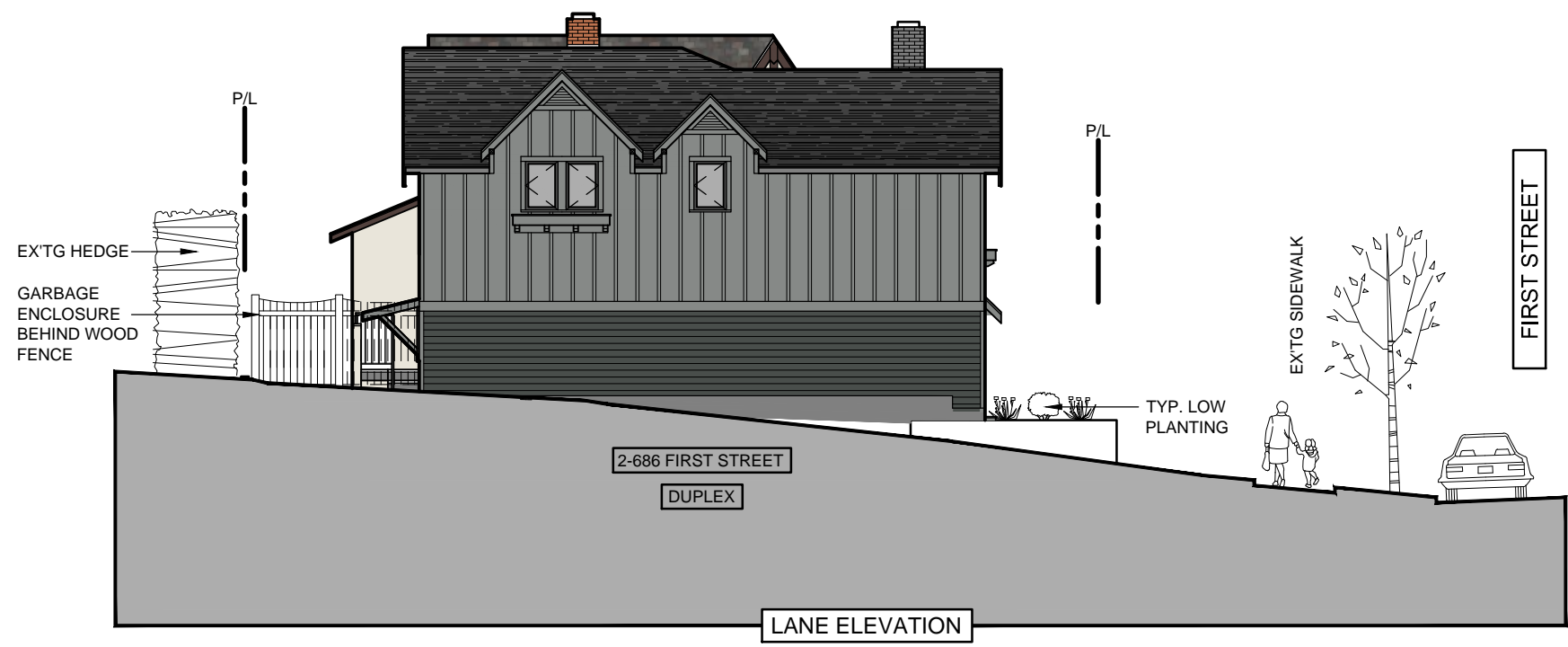

2119 Edinburgh Street
 New Westminster, BC
 V3M 2X9 Canada

778-883-2024
 christa@lodgecraft.ca

PROJECT NO.: 19-011

PROJECT TITLE:
 HRA RESTORATION AND
 INFILL

102 SEVENTH AVENUE
 NEW WESTMINSTER, BC

DRAWING TITLE:
 SITE SECTIONS

DWG. START DATE:	JAN 2020
SCALE:	3/32"=1'-0"
REVISION NO.:	1

DRAWING NO.:
A-1.5