

Attachment #3
Architectural Drawings

CONSULTANTS:

ARCHITECTURAL:

BILLARD ARCHITECTURE INC.
#701 - 625 5th Avenue
NEW WESTMINSTER, BC, V3M 1X4
PHONE: (604) 619-0529
CONTACT: Robert Billard, AIBC
EMAIL: Robert@BillardArchitecture.ca

222 ASH STREET ADDITION

NEW WESTMINSTER, B.C.

ARCHITECTURAL:

- A0.00

COVER SHEET AND LIST OF DRAWINGS
- A0.10

PROJECT INFORMATION
- A0.12

SITE CONTEXT
- A0.13

SITE CONTEXT - STREET SCAPE
- A1.00

SITE PLAN
- A2.01

EXISTING PARKADE FLOOR PLAN
- A2.02

PROPOSED PARKING DECK
- A2.10

MAIN FLOOR PLAN
- A2.20

EXISTING SECOND FLOOR PLAN
- A2.30

EXISTING THIRD FLOOR PLAN
- A2.40

PROPOSED FOURTH FLOOR PLAN
- A2.50

PROPOSED FIFTH FLOOR PLAN
- A2.60

PROPOSED SIXTH FLOOR PLAN
- A2.70

PROPOSED ROOF PLAN
- A3.01

EAST ELEVATION
- A3.02

SOUTH & NORTH ELEVATION
- A3.03

WEST ELEVATION
- A4.01

BUILDING SECTION - AA
- A4.02

BUILDING SECTION - BB & CC
- A8.01

SHADOW STUDY



ALL RIGHTS RESERVED. PROPERTY OF THE ARCHITECTS,
USE OR REPRODUCTION PROHIBITED WITHOUT PRIOR
WRITTEN PERMISSION.

THE CONSTRUCTOR SHALL REVIEW THE DOCUMENTS FOR
CONFORMANCE WITH CODES AND BY-LAWS AND SHALL
ADVISE THE ARCHITECTS OF ANY DISCREPANCIES.

THE CONSTRUCTOR SHALL CHECK AND VERIFY ALL
DIMENSIONS AND REPORT ALL ERRORS AND OMISSIONS TO
THE DESIGNER.

DO NOT SCALE THE DRAWINGS.

THIS DRAWINGS IS INTENDED FOR INFORMATION ONLY.

THE CONSTRUCTOR AND ANY PERSON USING THIS DRAWING
FOR INFORMATION ARE ADVISED TO REFER TO CIVIL,
STRUCTURAL, MECHANICAL, SPRINKLER, ELECTRICAL,
LANDSCAPE AND INTERIOR DESIGN DISCIPLINE DRAWINGS
FOR INFORMATION RELATING TO THOSE DISCIPLINES.

1	2022.02.15	LUCP MEETING
NO.	DATE	REVISION

DESIGN CONSULTANT



#701 - 625 Fifth Avenue
New Westminster, B.C. Canada,
V3M 1X4
(604) 619-0529

info@billardarchitecture.ca
www.billardarchitecture.ca

SEAL

PROJECT

ASH RESIDENCES
222 ASH STREET
V3M 3M4
NEW WESTMINSTER, BC

THIS ADDRESS IS LOCATED ON THE TRADITIONAL
TERRITORY OF THE QAYQAYT FIRST NATION & THE
COAST SALISH PEOPLE

SHEET TITLE

COVER SHEET &
LIST OF DRAWINGS

SCALE:	SHEET NO.
DRAWN BY: AN/SH	A0.00
CHECKED BY: RB	PROJECT NO: FILE: 17BA24



1 SITE CONTEXT - STREETSCAPE ELEVATION
A0.13 1/16"=1'-0"

ALL RIGHTS RESERVED. PROPERTY OF THE ARCHITECTS,
USE OR REPRODUCTION PROHIBITED WITHOUT PRIOR
WRITTEN PERMISSION.

THE CONSTRUCTOR SHALL REVIEW THE DOCUMENTS FOR
CONFORMANCE WITH CODES AND BY-LAWS AND SHALL
ADVISE THE ARCHITECTS OF ANY DISCREPANCIES.

THE CONSTRUCTOR SHALL CHECK AND VERIFY ALL
DIMENSIONS AND REPORT ALL ERRORS AND OMISSIONS TO
THE DESIGNER.

DO NOT SCALE THE DRAWINGS.

THIS DRAWINGS IS INTENDED FOR INFORMATION ONLY.

THE CONSTRUCTOR AND ANY PERSON USING THIS DRAWING
FOR INFORMATION ARE ADVISED TO REFER TO CIVIL,
STRUCTURAL, MECHANICAL, SPRINKLER, ELECTRICAL,
LANDSCAPE AND INTERIOR DESIGN DISCIPLINE DRAWINGS
FOR INFORMATION RELATING TO THOSE DISCIPLINES.

1	2022.02.15	LUCP MEETING
NO.	DATE	REVISION

DESIGN CONSULTANT

FOR INFORMATION ARE ADVISED TO REFER TO CIVIL,
STRUCTURAL, MECHANICAL, SPRINKLER, ELECTRICAL,
LANDSCAPE AND INTERIOR DESIGN DISCIPLINE DRAWINGS
FOR INFORMATION RELATING TO THOSE DISCIPLINES.



#701 - 625 Fifth Avenue
New Westminster, B.C. Canada,
V3M 1X4
(604) 619-0529

info@billardarchitecture.ca
www.billardarchitecture.ca

SEAL

PROJECT

ASH RESIDENCES
222 ASH STREET
V3M 3M4
NEW WESTMINSTER, BC

THIS ADDRESS IS LOCATED ON THE TRADITIONAL
TERRITORY OF THE QAYQAYT FIRST NATION & THE
COAST SALISH PEOPLE

SHEET TITLE

SITE CONTEXT - 2
STREETSCAPE
ELEVATION

SCALE: 1/16"=1'-0"	SHEET NO. A0.13
DRAWN BY: AN/SH	PROJECT NO. FILE: 17BA24
CHECKED BY: RB	

ALL RIGHTS RESERVED. PROPERTY OF THE ARCHITECTS,
USE OR REPRODUCTION PROHIBITED WITHOUT PRIOR
WRITTEN PERMISSION.

THE CONSTRUCTOR SHALL REVIEW THE DOCUMENTS FOR
CONFORMANCE WITH CODES AND BY-LAWS AND SHALL
ADVISE THE ARCHITECTS OF ANY DISCREPANCIES.

THE CONSTRUCTOR SHALL CHECK AND VERIFY ALL
DIMENSIONS AND REPORT ALL ERRORS AND OMISSIONS TO
THE DESIGNER.

DO NOT SCALE THE DRAWINGS.

THIS DRAWINGS IS INTENDED FOR INFORMATION ONLY.

THE CONSTRUCTOR AND ANY PERSON USING THIS DRAWING
FOR INFORMATION ARE ADVISED TO REFER TO CIVIL,
STRUCTURAL, MECHANICAL, SPRINKLER, ELECTRICAL,
LANDSCAPE AND INTERIOR DESIGN DISCIPLINE DRAWINGS
FOR INFORMATION RELATING TO THOSE DISCIPLINES.

1 2022.02.15 LUCP MEETING

NO. DATE REVISION

DESIGN CONSULTANT



#701 - 625 Fifth Avenue
New Westminster, B.C. Canada,
V3M 1X4
(604) 619-0529

info@billardarchitecture.ca
www.billardarchitecture.ca

SEAL

PROJECT

ASH RESIDENCES
222 ASH STREET
V3M 3M4
NEW WESTMINSTER, BC

THIS ADDRESS IS LOCATED ON THE TRADITIONAL
TERRITORY OF THE QAYQAYT FIRST NATION & THE
COAST SALISH PEOPLE

SHEET TITLE

SITE PLAN

SCALE:

3/32"=1'-0"

SHEET NO.

DRAWN BY:
AN/SH

CHECKED BY:
RB

A1.00

PROJECT NO.
FILE: 17BA24

BUILDING NORTH

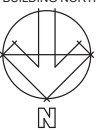

1 SITE PLAN
A1.00 3/32"=1'-0"

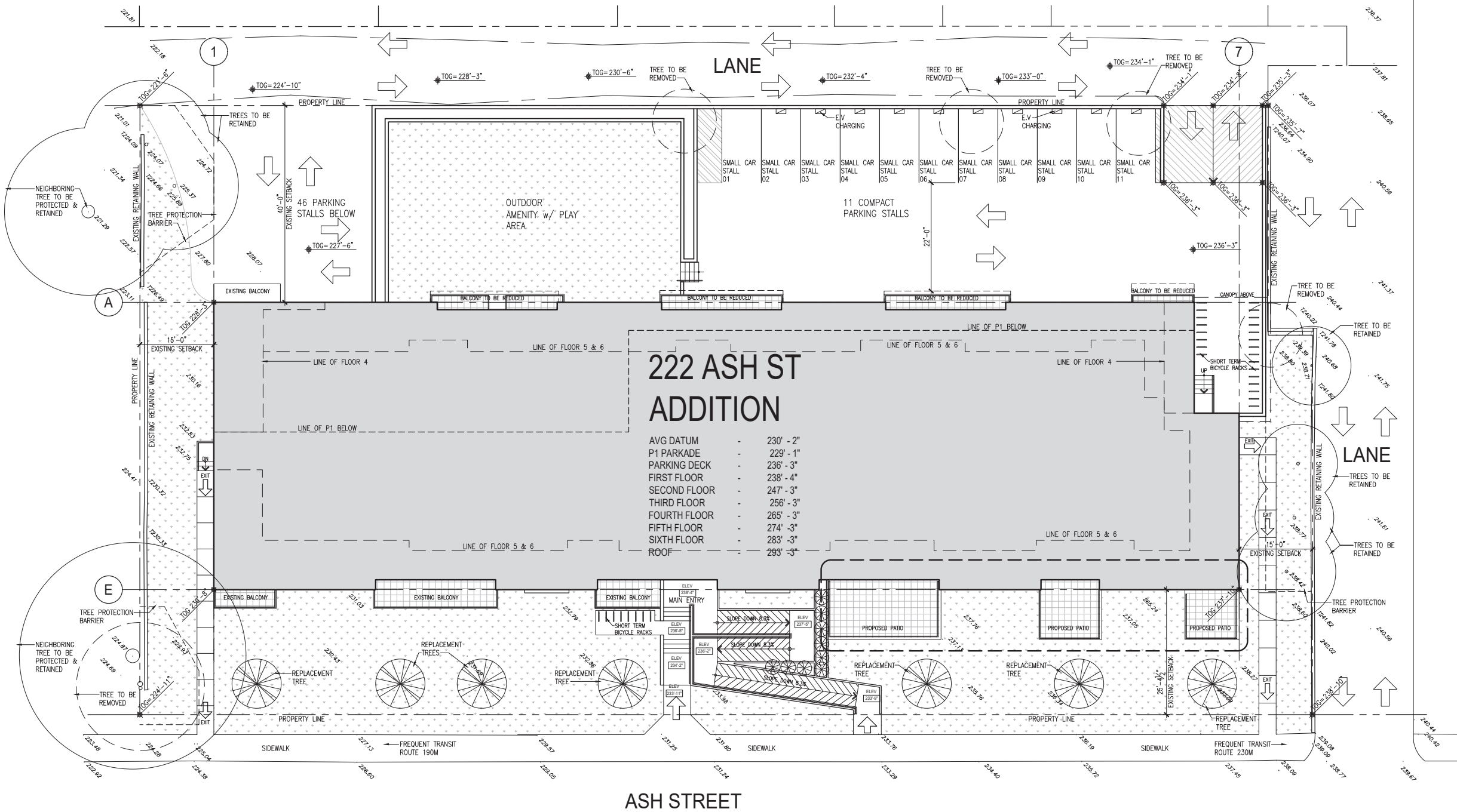

- EXTERIOR FINISHES:
- 1

COMPOSITE METAL PANEL – GREY
- 2
- COMPOSITE METAL PANEL – RED

3

4

5

6

7

8

9

ALL RIGHTS RESERVED. PROPERTY OF THE ARCHITECTS, USE OR REPRODUCTION PROHIBITED WITHOUT PRIOR WRITTEN PERMISSION.

THE CONSTRUCTOR SHALL REVIEW THE DOCUMENTS FOR CONFORMANCE WITH CODES AND BY-LAWS AND SHALL ADVISE THE ARCHITECTS OF ANY DISCREPANCIES.

THE CONSTRUCTOR SHALL CHECK AND VERIFY ALL DIMENSIONS AND REPORT ALL ERRORS AND OMISSIONS TO THE DESIGNER.

DO NOT SCALE THE DRAWINGS.

THIS DRAWINGS IS INTENDED FOR INFORMATION ONLY.

THE CONSTRUCTOR AND ANY PERSON USING THIS DRAWING FOR INFORMATION ARE ADVISED TO REFER TO CIVIL, STRUCTURAL, MECHANICAL, SPRINKLER, ELECTRICAL, LANDSCAPE AND INTERIOR DESIGN DISCIPLINE DRAWINGS FOR INFORMATION RELATING TO THOSE DISCIPLINES.



1 EAST ELEVATION
A3.01 1/8"=1'-0"



#701 - 625 Fifth Avenue
New Westminster, B.C. Canada,
V3M 1X4
(604) 619-0529

info@billardarchitecture.ca
www.billardarchitecture.ca

PROJECT

ASH RESIDENCES
222 ASH STREET
V3M 3M4
NEW WESTMINSTER, BC

THIS ADDRESS IS LOCATED ON THE TRADITIONAL
TERRITORY OF THE QAYQAYT FIRST NATION & THE
COAST SALISH PEOPLE

SHEET TITLE

EAST
ELEVATION

SCALE: 1/8"=1'-0"

DRAWN BY: AN/SH

CHECKED BY: RB

SHEET NO. A3.01

PROJECT NO. 17BA24

EXTERIOR FINISHES:

- 1

COMPOSITE METAL PANEL – GREY
- 2

COMPOSITE METAL PANEL – RED
- 3

SLIDING GLASS DOOR
- 4

METAL FASCIA
- 5

42" TEMPERED GLASS GUARD WITH ALUMINUM RAIL

6

EXISTING EXPOSED BRICK

7

EXISTING 42" ALUMINUM RAIL

8

EXISTING CEMENT STUCCO

9

BLACK METAL RIGGER

ALL RIGHTS RESERVED. PROPERTY OF THE ARCHITECTS, USE OR REPRODUCTION PROHIBITED WITHOUT PRIOR WRITTEN PERMISSION.

THE CONSTRUCTOR SHALL REVIEW THE DOCUMENTS FOR CONFORMANCE WITH CODES AND BY-LAWS AND SHALL ADVISE THE ARCHITECTS OF ANY DISCREPANCIES.

THE CONSTRUCTOR SHALL CHECK AND VERIFY ALL DIMENSIONS AND REPORT ALL ERRORS AND OMISSIONS TO THE DESIGNER.

DO NOT SCALE THE DRAWINGS.

THIS DRAWINGS IS INTENDED FOR INFORMATION ONLY.

THE CONSTRUCTOR AND ANY PERSON USING THIS DRAWING FOR INFORMATION ARE ADVISED TO REFER TO CIVIL, STRUCTURAL, MECHANICAL, SPRINKLER, ELECTRICAL, LANDSCAPE AND INTERIOR DESIGN DISCIPLINE DRAWINGS FOR INFORMATION RELATING TO THOSE DISCIPLINES.

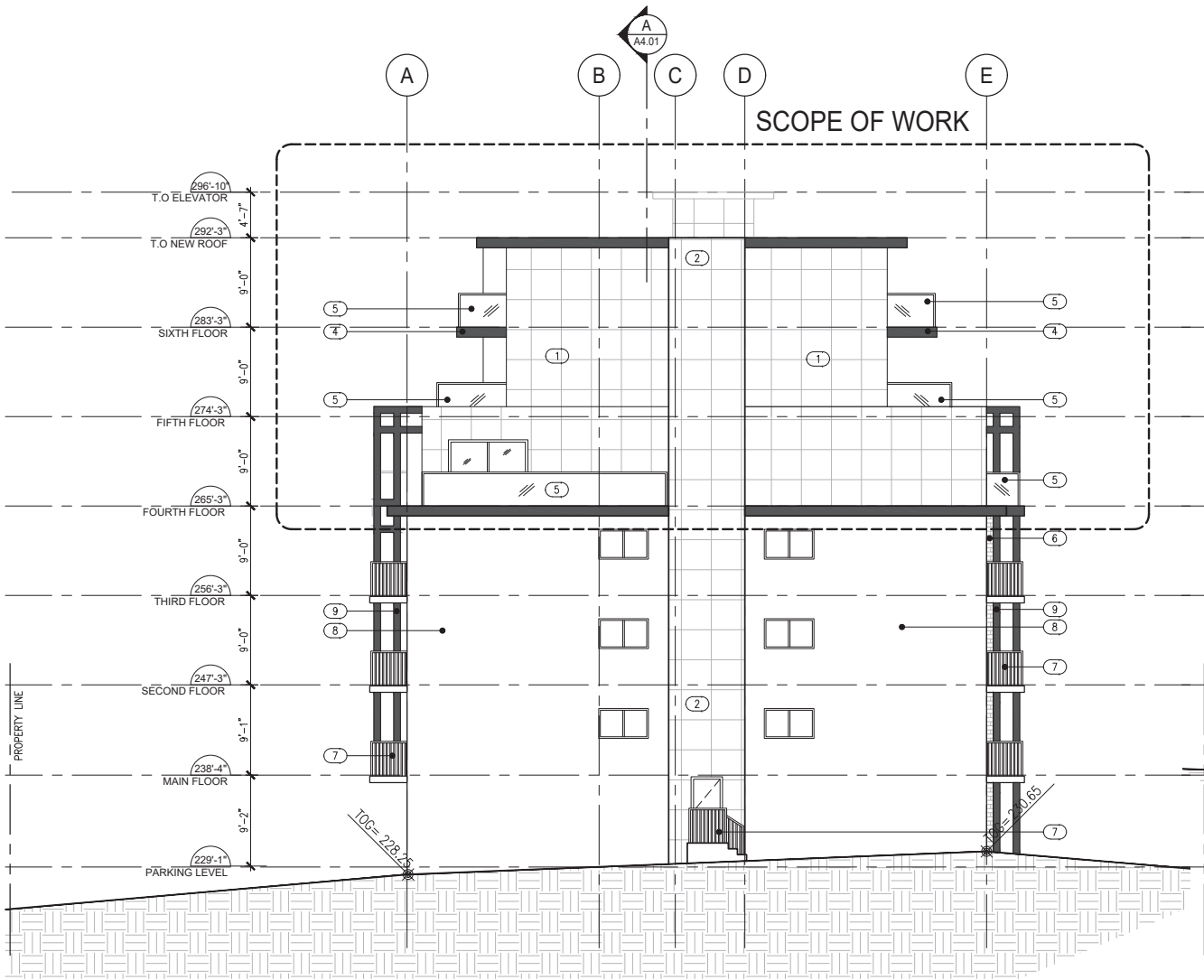

2 SOUTH ELEVATION
A3.02 1/8"=1'-0"

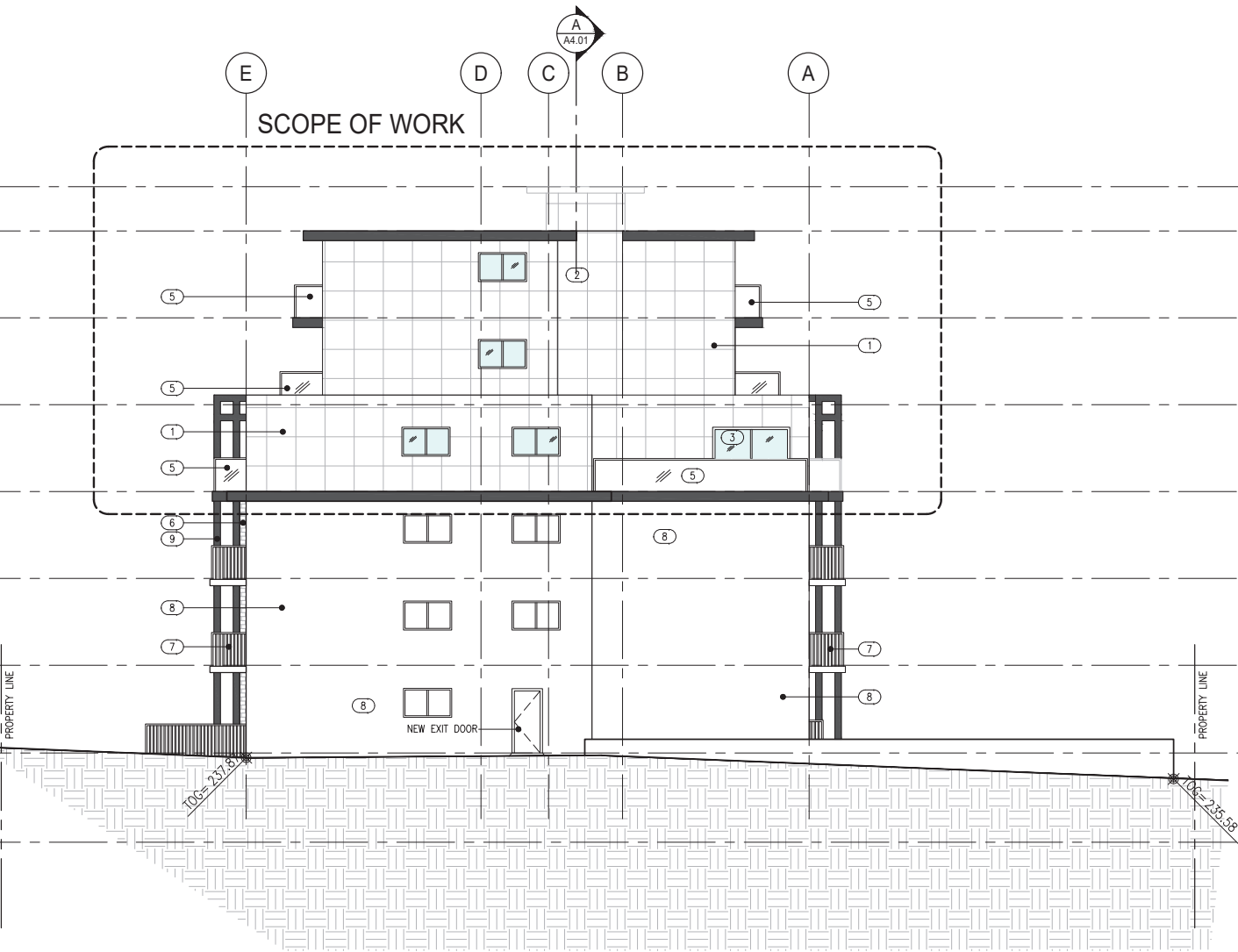

3 NORTH ELEVATION
A3.02 1/8"=1'-0"



#701 - 625 Fifth Avenue
New Westminster, B.C. Canada,
V3M 1X4
(604) 619-0529

info@billardarchitecture.ca
www.billardarchitecture.ca

PROJECT

ASH RESIDENCES
222 ASH STREET
V3M 3M4
NEW WESTMINSTER, BC

THIS ADDRESS IS LOCATED ON THE TRADITIONAL
TERRITORY OF THE QAYQAYT FIRST NATION & THE
COAST SALISH PEOPLE

SHEET TITLE

SOUTH & NORTH
ELEVATIONS

SCALE:

1/8"=1'-0"

SHEET NO.

A3.02

DRAWN BY:

AN/SH

CHECKED BY:

RB

PROJECT NO.

FILE: 17BA24



- EXTERIOR FINISHES:
- | | |
|---|------------------------------|
| 1 COMPOSITE METAL PANEL - GREY | 6 EXISTING EXPOSED BRICK |
| 2 COMPOSITE METAL PANEL - RED | 7 EXISTING 42" ALUMINUM RAIL |
| 3 SLIDING GLASS DOOR | 8 EXISTING CEMENT STUCCO |
| 4 METAL FASCIA | 9 BLACK METAL RIGGER |
| 5 42" TEMPERED GLASS GUARD WITH ALUMINUM RAIL | |

ALL RIGHTS RESERVED. PROPERTY OF THE ARCHITECTS, USE OR REPRODUCTION PROHIBITED WITHOUT PRIOR WRITTEN PERMISSION.

THE CONSTRUCTOR SHALL REVIEW THE DOCUMENTS FOR CONFORMANCE WITH CODES AND BY-LAWS AND SHALL ADVISE THE ARCHITECTS OF ANY DISCREPANCIES.

THE CONSTRUCTOR SHALL CHECK AND VERIFY ALL DIMENSIONS AND REPORT ALL ERRORS AND OMISSIONS TO THE DESIGNER.

DO NOT SCALE THE DRAWINGS.

THIS DRAWINGS IS INTENDED FOR INFORMATION ONLY.

THE CONSTRUCTOR AND ANY PERSON USING THIS DRAWING FOR INFORMATION ARE ADVISED TO REFER TO CIVIL, STRUCTURAL, MECHANICAL, SPRINKLER, ELECTRICAL, LANDSCAPE AND INTERIOR DESIGN DISCIPLINE DRAWINGS FOR INFORMATION RELATING TO THOSE DISCIPLINES.

1	2022.02.15	LUCP MEETING
NO.	DATE	REVISION

DESIGN CONSULTANT

BA
Billard Architecture

#701 - 625 Fifth Avenue
New Westminster, B.C. Canada,
V3M 1X4
(604) 619-0529

info@billardarchitecture.ca
www.billardarchitecture.ca

SEAL

PROJECT

ASH RESIDENCES
222 ASH STREET
V3M 3M4
NEW WESTMINSTER, BC

THIS ADDRESS IS LOCATED ON THE TRADITIONAL TERRITORY OF THE QAYQAYT FIRST NATION & THE COAST SALISH PEOPLE

SHEET TITLE

WEST
ELEVATION

SCALE: 1/8"=1'-0"	SHEET NO. A3.03
DRAWN BY: AN/SH	PROJECT NO. FILE: 17BA24
CHECKED BY: RB	